

June 09

**Dear Plate Meter Purchaser**

**Re: P-Plus Pasture Covers Software and Plate Meter Manual**

Please find enclosed the following:

- Your copy of the **P-Plus** Software, licenced for Pasture Covers
- This Manual which includes
- Your Farmworks Electronic Plate Meter Manual
- P-Plus with Pasture Cover Module Installation Guide
- Pasture Covers User Guide
- Frequently Asked Questions
- Demonstration of Full version of P-Plus Farm Management
- Trial version of Phoenix Farm Financial accounting software.

We suggest that you keep your manual with the Plate Meter at all times as it has valuable information on how to recalibrate and trouble shoot any issues with your Plate Meter. From time to time Plate Meters need to be recalibrated and the battery charged. Full explanations on how to do this are covered in the Manual.

We suggest that you follow the **P-Plus with Pasture Cover Module Installation Guide** to get the program running and encourage you to promptly send back your licence details. Remember **P-Plus with the Pasture Cover module** is free with the purchase of any FARMWORKS Electronic Counter, Electronic Rising Plate Meter or C-DAX Rapid Pasture Meter.

Although **P-Plus** has been tested on a number of Windows® platforms and computers there is always the possibility of a conflict with other programs or hardware. Please call FARMWORKS Support on 0900 55512 if you experience any problems with the installation of the **P-Plus** software.

We have also loaded onto the P-Plus CDROM a trial version of Phoenix Financial accounting Software. Insert the CDROM and select the Install Phoenix Financial program option. This trial is fully featured and allows up to 400 transactions to be loaded, there after registration is required. Prices start at \$495 for the cash based financial system, and the full accrual accounting is available.

If you are currently a FarmTracker user then please do not attempt to load data from any old files. Please call FARMWORKS and we will send you further information on the process required to migrate data files from your FarmTracker to **P-Plus**.

The CD enclosed includes the full **P-Plus** program, although it will only be licensed to run the Pasture Cover module. You will be able to view the Demonstration farm data for the other modules at any time by selecting the demonstration farm. Full version prices are available in the Frequently Asked Questions. Prices start at \$450 + GST. [www.farmworkspfs.co.nz/p-plus](http://www.farmworkspfs.co.nz/p-plus)

FARMWORKS operates a comprehensive software development program and welcomes your feedback and suggestions for improvements. This is best done through email to [support@farmworkspfs.co.nz](mailto:support@farmworkspfs.co.nz) or telephone on 0900 55512.

If you have any concerns about your farm data then please make sure you attach a copy of your most recent **P-Plus** backup to the email being sent to Farmworks Support. This can be achieved automatically from within **P-Plus** simply by selecting Email Support from the Help menu.

For further reading, see the Frequently Asked Questions printed further on in this manual.

Kind regards,

The FARMWORKS Team  
[www.farmworkspfs.co.nz/p-plus](http://www.farmworkspfs.co.nz/p-plus)

## F300 Electronic Rising Plate Meter User Manual

*The F300 Electronic Rising Plate Meter provides farmers with a reliable and accurate method of measuring pasture within a given range. It provides a valuable tool for maintaining consistency in the measurement of pasture when undertaken by more than one person, providing a benchmark to reduce variations in visual assessments.*

*It has been widely used in the dairy industry for a number of years and more recently in sheep, beef and deer enterprises. Currently the FARMWORKS Plate Meter is sold in over fourteen countries including Australia, Chile, Argentina, Uruguay, Mexico, USA, Canada, United Kingdom, South Africa, China and Japan.*

*In New Zealand both farmers and consultants use it to provide pasture height and density for determining feeding regimes for given classes of stock. A companion product is the **P-Plus** software program with the **Pasture Cover Module**, which provides a useful tool for recording and reporting pasture covers obtained by the Plate Meter.*

1.	How to install P-Plus Pasture Cover .....	5
2.	How to Run P-Plus with the Pasture Cover Module .....	8
3.	How to Licence P-Plus Software .....	9
4.	Pasture Covers User Guide .....	15
5.	USB Drivers .....	24
6.	Assembling the Rising Plate Meter .....	29
7.	Component Parts .....	29
8.	Retrofitting an Electronic Counter to a Manual Plate Meter .	30
9.	Caring For Your Plate Meter .....	31
10.	The Battery .....	32
11.	Servicing & Repairs .....	33
12.	Operating the Electronic Counter.....	34
13.	Current New Zealand Dairy Equations.....	37
14.	Using the Correct Measuring Technique.....	39
15.	Taking Paddock Readings (The Pasture Walk) .....	40
16.	Downloading from F300 to P-Plus.....	42
17.	Pasture Cover Reports .....	44
18.	Trouble Shooting .....	45
19.	Frequently Asked Questions .....	51

# P-Plus – Pasture Cover Module Installation Guide

## System Requirements

NOTE: P-Plus with the Pasture Covers module will run on a Computer/laptop running Windows 98, Windows ME, Windows XP Home/Professional and Vista.

**Before you start the installation of the P-Plus with the Pasture Covers module we recommend** you to save all current work and exit out of any other windows applications.

If P-Plus is already installed then start your existing version of P-Plus and perform a full P-Plus backup to your hard disk or USB memory stick. This installation will upgrade all versions newer than 1.90, simply continue to follow the instructions below.

- If your version of P-Plus is older than 1.09 or Farmtracker then call FARMWORKS to discuss your upgrade options.
- If you have version 3.16 installed then you do not need to do anything as the latest software is already installed. You may still need to apply for another licence if you have purchased Feed Budget separately. To apply for a new licence start P-Plus and select "Help" then select "Enter Licence details". See [section 3](#) of this document for more details.

Please follow the instructions. If you encounter a problem that cannot be resolved please email [support@farmworkspfs.co.nz](mailto:support@farmworkspfs.co.nz)

## Setting the Date Format and Country

In order to enter dates in the correct format for you, make sure the international set-up is set to your country.

1. Click on 
2. Click on **Settings** and then click on **Control Panel**.
3. Double click on the **Regional Settings** or **Regional and Language Options** (Windows XP) icon.
4. The Country field should show your country (e.g., New Zealand is shown as **English (New Zealand)**). If not then select your country from the **Country** drop down list. Please ensure the country settings use a full stop (.) as the decimal separator in the number and currency fields. To change click on **Customize**, and on the **Numbers** tab, change the decimal symbol to a full stop.
5. Click on the **Date** tab (in XP click on the **Customise** button first) to check the short date is in the correct format. For example, in New Zealand the format should be **dd/mm/yyyy**. The date separator should be a slash (/). Make sure there are four 'y' in the date format.
6. On the Numbers tab, ensure the Decimal Symbol is set to a .
7. Click on **OK**.

## 1. How to install P-Plus Pasture Cover

**P-Plus needs to be installed before you can retrieve data from your F300 as a pasture cover.**

**Take the CD and place it in the CD drive.**

It should automatically boot and the screen below will appear.

Please ensure you select the **Install P-Plus** Option

Once you click on '**Install P-Plus**' the installation will start automatically.

Simply follow the prompts until the installation is complete.

Once the installation process is complete your desktop image will appear and you will note a P-Plus icon on your desktop.

If you want to trial our financial management software then click on the 'Install Financial Management Software'. You will be able to view demonstration videos, and install the financial software for demo purposes. Cash version is \$495 + GST and it works with all the major NZ Banks.

## Installation Trouble Shooting

If the CD does not auto run please follow these steps:

Go to 'Start' → Windows   
Go to 'Run' → 

Then type **d:/goppfarm.exe** and click on 'OK'.

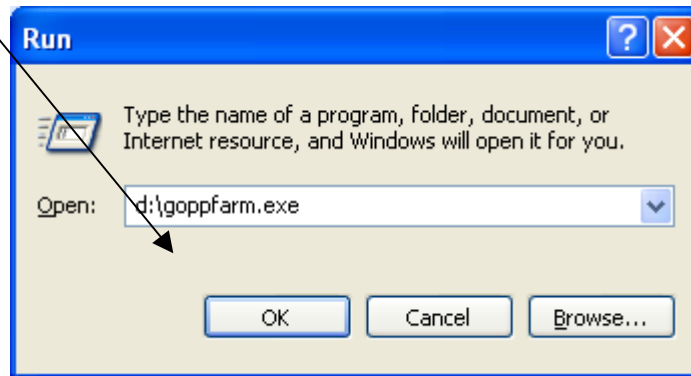

**Figure 2 - Manually starting P-Plus Installation**

Please note that the letter d refers to the CD Drive letter. The CD Drive letter can vary from computer to computer.

Clicking on 'OK' should bring up the Installation Window. Then simply follow the prompts.

If the 'Installation Window' does not come up please go into 'Windows Explorer'. *Windows Explorer* may be an icon on your desktop. Alternatively go to 'Start', then 'Programs' and scroll through the list until you find it.

1. Open *Windows Explorer*, and go to your CD Drive in the left hand side of the screen.
2. Click on the CD Drive and this will bring up four folders in the right hand side of the screen. Select the 'Program Files' folder and click on to open.
3. Then select and double click on 'Setup.exe'
4. This should bring up the Installation Window. Then simply follow the prompts.

Please note that if your CD Drive is over 5 years you may experience problems reading some CDs.

## **Moving P-Plus and your farm data to a new computer:**

### **On the old computer**

1. You will need a floppy drive or external USB memory stick to put the backup on
2. Backup your farm data, go to Help and Backup for details on how to do this.
3. Browse to your USB memory stick so it becomes your selected backup location.
4. Backup your farm data

### **On the New computer**

1. Install P-Plus and request a new licence. State it is a replacement computer.
2. Make a new farm with the same name as the old computer
3. Select Farm and Restore, Use the TOP browse only and browse to the USB Memory stick.
4. Find the backup file
5. Select the backup file and then select OK in Restore
6. This will put your farm data into P-Plus
7. Check the data is ok

Wait for new licence to arrive to licence your copy of P-Plus.

## 1. How to Run P-Plus with the Pasture Cover Module

Once the installation is complete, go to your desktop and double click on your **P-Plus** Icon to start the program.

**Alternatively** from the windows task bar click on  select **All Programs**, then from the **P-Plus** Program Group, select **P-Plus**.

On opening P-Plus the window in Figure 3 will appear. This is simply a warning window advising the number of days left in the trial licence to evaluate your P-Plus software.

This screen will disappear when you have registered P-Plus correctly.

Please click on **OK** to close the screen.

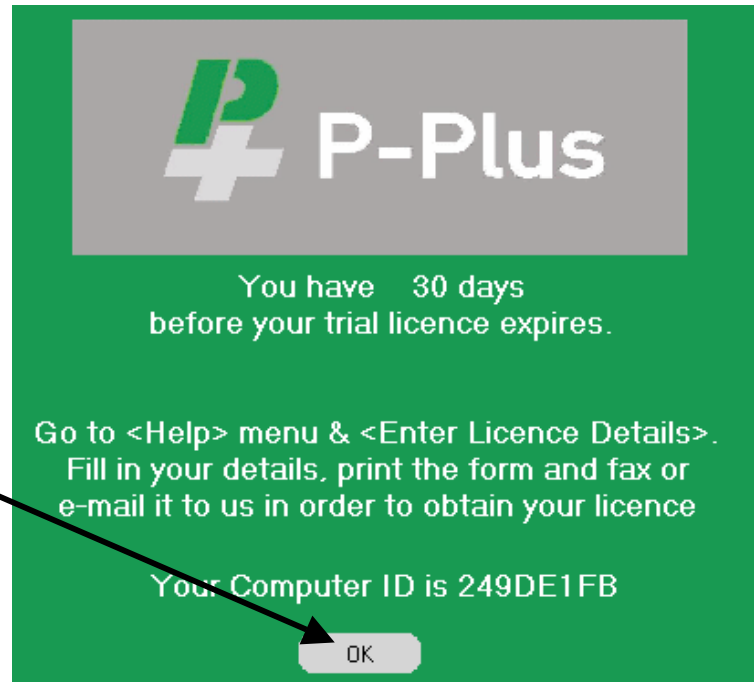

**Figure 3- P-Plus 30 Day Trial Licence Expiry Warning**

If you are upgrading from a licenced copy of P-Plus newer than 1.87, then the screen above may not appear.

## 2. How to Licence P-Plus Software

This screen will automatically appear after ok button is pressed on the 30 day trial period screen. If it does not appear or you want it to reappear then from within P-Plus select **Help** and **Enter Licence Details**. Remember you must request a licence otherwise the software will prevent you from accessing your farm data in 30 days time. Also P-Plus will not allow you to print the reports until your software is licenced.

Pasture Cover Module Licences are free to purchasers with an Electronic Platometer or a Rapid Pasture Sensor.

Please ensure that you check the box for Pasture Cover only, **DO NOT CHECK ANY OTHER BOXES.**

**Licence Details for Version 3.16** [Email] [Print] [Help] [Close]

**P-Plus Identification Details**

Licence Name: Dairy Flat  
(Business name, farm name or your name)

CD Serial Number: 00000    CD Check Key: [ ]  
*Serial Number and Key do not match*

Computer ID: 98AB0036

Purchased From: Farmworks

Purchase Date: 6/05/2009

**Your Details**

Initials/Surname: FR Brown

Address: Victoria Fall Road

Suburb or RD no.: [ ]

Town or City: Eastern Southland

PostCode: [ ] [Find PostCode]

Phone: 03 987 6543

Fax: 03 987 6541

Email: [ ]

First Names: Fred

**Preference for Licence File**

EMail     Floppy Disk     CD

**Selections**

Select one of the following

Single Farm (Farm Version)

Multiple Farms (Professional)  
Number of 5 farm blocks: [ ]

**New Module Purchases**  
(contact Distributor for pricing)

PastureCover  
(Record Results and view Feed Wedge)

Map  
(Map drawing, measuring and viewing)

Paddock  
(Basic paddock and crop records)

Crop  
(Planning, QA, storage, sales and WUE)

Stock  
Record Mob activity

Feed Forecaster - Budget *\*New\**  
Calculate animal feed demand and supply

Individual Animal *\*\*Coming Soon\*\**  
(Contact FARMWORKS for availability)

**Computer Details (Optional)**

Make: DELL

Processor: Pentium 4

Printer: Canon

Windows Version: Windows XP

Figure 4 - P-Plus Licence Details

## Entering your Details

Please follow the instructions carefully when entering details on your Licence Application.

### **P-Plus Identification Details**

Information in this section is used to create your unique licence.

#### **Licence Name**

This is the name of the owner/purchaser of the software licence. Enter your surname followed by initials. If entering a Farm Name or company then use this first

For example:

Bambie, D.

Or Bambie Partnership;

Or Deer Enterprise Ltd

Make sure that this name is correct, as you can only change the name by ringing your distributor, and having another licence code reassigned.

#### **CD Serial Number**

This is the serial number on the CD.

#### **CD Check Key**

This is the Check Key on the CD sticker

#### **Computer ID**

This is the unique ID of your computer, and should be automatically filled in for you.

#### **Purchased From**

Enter the name of your dealer.

#### **Purchase Date**

Enter the date you purchased the program, or if you are unsure then use today's date. This is a required entry and cannot be left blank. Enter the date in the format dd/mm/yyyy or click the button to select a date. If this is unknown, choose the closest date.

#### **Your Details**

These details are used to contact you and send you your licence.

#### **Initials/Surname**

This should be the name or names of persons responsible for the program (i.e. the owner/s). Usually, it is the name of the owner or farm manager.

#### **Address**

Enter your full postal address.

#### **Phone/Fax**

Enter your phone number in the format:

06 123 4567 or 027 123 4567

#### **Email**

Licencing is usually done by email. If you do not supply an email address we will need to send you a disk to complete the Licencing process.

#### **First Name**

This is used to personalise letters to clients. We would appreciate knowing your first name so that we can direct contact to you personally.

#### **Preference for Licence File**

You can specify to receive your licence file via Email, Floppy Disk, or CD. The email option will use the email address entered above, and the Floppy Disk and CD options will use the postal address. Pasture Cover licence is \$25 if supplied on CDRom or Floppy, it is free via email.

## **Selections**

You can choose to licence for the Farm version (one farm only), or Professional version (more than one farm). If you select Professional, you will need to specify how many blocks of 5 farms you wish to licence. For example, if you have 1 to 5 farms enter 1, or if you have 6 to 10 farms enter 2. There is an additional charge for Professional.

## **New Module Purchases**

This is a list of the various modules, which are available within **P-Plus**. Indicate the modules that you would like to licence by clicking with your mouse on the appropriate check boxes. It is important you select only the modules you wish to purchase. Please ensure that you check the box for Pasture Cover only if that is the only module you wish to use.

Note: There is a document located on the **Help** menu, called **View Feature List**, which outlines all the features included with each module. Pricing for additional modules is available in the Frequently Asked Questions section.

## **Computer Details - Optional**

Optional information that may help identify any possible issues.

## **Make & Model - Optional**

If you know the brand and make of your computer, please enter it here. It usually appears somewhere on the front of the computer "box".

## **Processor (Type) - Optional**

Only enter this if you know

## **Printer**

Some printers react differently with different programs. The make and model assists identifying printer issues.

## **Windows Version - Optional**

Enter your Windows version (98 through to Vista).

When you have completed the licence details, you can select to either email them directly to **FARMWORKS** or print them off for faxing or posting.

## **Email Button**

Press the Email button, and confirm if you are connected to the Internet. Your email program should appear with the address completed and your licence file request attached. Press Send from your email program to complete your licencing request.

## **Close Button**

Once you have emailed or printed the licence document select Close. **P-Plus** will then prompt you to enter your farm name.

## Entering Your Licence Key

A P-Plus Licence file will be sent to you once the Licence Details have been received and processed by FARMWORKS. Issuing of the Licence file is subject to you complying with the licensing agreement, which is attached to the licence email. Allow five working days for your licence file (**PP.txt**) to arrive by email.

For further assistance, you can refer to the Pasture Cover Manual section 4, which is available from within P-Plus main screen under the PDF Manuals menu.

Please note that you can only create one farm if you are only licenced for a single farm (Farm version). If you have more than one farm, please call FARMWORKS for a price for the P-Plus with Pasture Cover module for multiple farms (Professional version).

**NOTE:** Licencing is free using email. Licencing via floppy or CDROM will incur a charge of \$25 NZ + GST.

When you receive the licence file by email please follow these steps:

1. Open this email from FARMWORKS and detach (save attachments) the **PP.txt** into the C:\PPlus directory (browse to my computer, then select c drive, then select the **PPlus** directory, ensure save to location is C:\PPlus)
2. Overwrite the existing **PP.txt** file
3. Start P-Plus from the ICON on your Desktop
4. P-Plus should now be licenced and it should not bring up the 30 day trial licence.
5. Remember to make a new Farm, do not add or edit the demonstration data. Only data entered into your own farm database is saved.
6. If the trial licence still exists, repeat from step 1.

Alternatively you can open the **PP.txt** attachment in your email and copy the 16 character code from the [Special Codes] section, and paste it into the **Enter Licence Key** form found under the **Help** Menu at the top of the screen.

Press the **Check** button to complete the registration process.

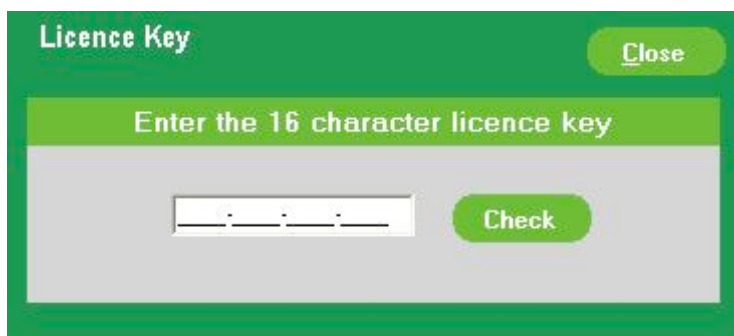

If an Invalid code message is displayed below the Licence Key, please check the licence key you have entered is correct; otherwise contact Farmworks [technical support](#) for further assistance.

## Re- Licensing

**P-Plus** may need to be re-licenced on a replacement computer or in the event of significant changes being made to your computer. In either case **P-Plus** may become unlicensed.

This will require the generation and issue of a new licence file. In this case contact FARMWORKS or print out the licence from the new or modified computer and forward this accordingly. On the receipt of this request for a new licence file this will be emailed back to you where possible. A small charge (\$25) will be made to cover costs associated with this to ensure all user details can be maintained to allow support and upgrade conditions to be continued.

## Solutions to Licencing Issues

**The 30 day trial period screen will not go away, but I have received my licence from Farmworks.**

There is often more than one problem. Firstly you may not be saving the **PP.txt** to the C:\PPlus directory. Often users are saving it to their **My Documents** directory or the **Desktop**. You will need to ensure that you press the browse button and then use the scroll bar to select the **PPlus** folder on your Local Disk (usually Drive C).

When saving the file to disk, ensure that it pops up the question "**Do you want to overwrite the existing file?**" By over writing the file you will overwrite the trial licence.

If the file is going into the **PPlus** folder and the problem still exists and you have upgraded from an earlier version of P-Plus or P-Plus Pasture Covers, then the possible cause is that you could be starting P-Plus with the Pasture Cover module from the wrong Icon on your desktop e.g. the old P-Plus Pasture Cover icon, instead of the correct Icon, which is now the **P-Plus** Icon.

The easy way to check is to look at the ICON on the desktop; if it says **P-Plus** then this will be your problem. Delete the P-Plus Pasture Cover icon from your desktop and Reinstall P-Plus from the CDROM again.

If this still is a problem then reapply for a new licence. Note that your computer ID will change if you have a portable hard disk drive plugged into your computer.

We suggest you unplug it and try to start P-Plus, this may resolve your problem. If not then restart your computer with the portable hard disk unplugged and try again.

## Unable to detach the licence from Outlook Express?

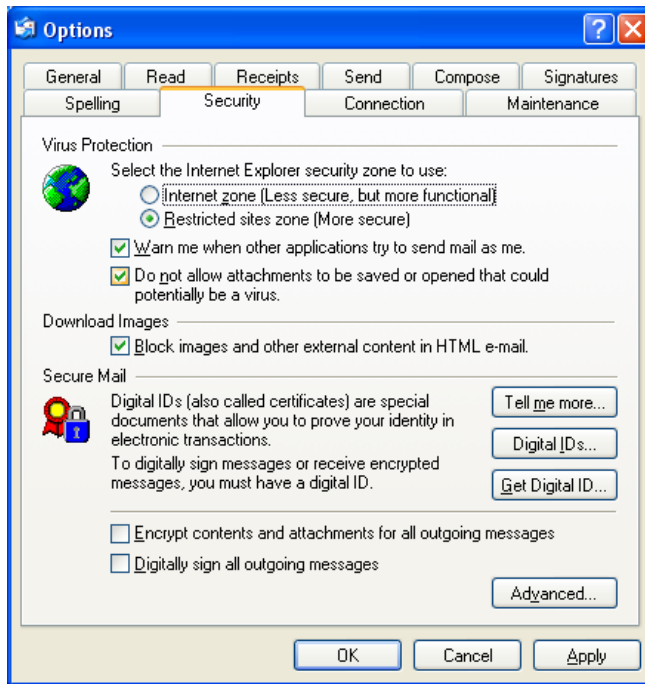

1. Outlook is preventing the file from being saved, by default Microsoft Outlook express will not allow attachments to be saved.
2. To enable this function open MS Outlook Express and select Tools, then Options, then click on the security tab.
3. Untick the box **Do not allow attachments to be saved or opened that could potentially be a virus.**
4. Close MS Outlook and reopen.
5. Then follow the instructions that came with the licence file to detach the licence file.

## P-Plus software becomes unlicensed when it was licenced before

This tends to occur when an external USB hard disk drive is connected which then changes your computer ID and causes the P-Plus software to expire. The problem can be overcome by removing the extra hard disk drive, then restarting the P-Plus program. If you are going to keep the external drive plugged in all the time then you will need to apply for a new licence file. Please contact FARMWORKS for this.

### 3. Pasture Covers User Guide

#### Section 4 from the Full Manual

The Pasture Cover module records pasture covers for the farm and will provide information on the individual paddock pasture covers, feed availability and the feed wedge and in time pasture growth rates. This module can be installed separately or in conjunction with the full P-Plus program. The Pasture Cover module is a companion to the FARMWORKS platemeter and Rapid Pasture Meter although it is also useful to complement other pasture measuring devices.

This Section consists of the following components:

- The Pasture Cover Setup Screen
- The Pasture Cover Main Screen
- The Add/Edit Screen
- The Target Covers Window
- Entering First Pasture Cover
- Pasture Cover Reports
- Pasture Cover Importer

The Pasture Cover module is free to the purchaser of a FARMWORKS platemeter. If you have purchased extra modules you do not need to install the Pasture Cover module, as it is free with any other module purchase. Simply install P-Plus as per the instructions that came with the CDROM.

For installation instructions for P-Plus, refer to the P-Plus Installation Guide that came with the CDROM or platemeter or Rapid Pasture Meter.

#### **Pasture Cover Setup**

When you have installed P-Plus and sent the licence request for the Pasture Cover module to Farmworks, you can then setup your farm.

Installation and licencing is covered in the P-Plus with Pasture Cover Module installation guide that came with the CDROM.

Once you have filled in the licence information you are ready to set up your farm. Note if licence form is showing then select Close.

Firstly to create your new Farm, click on the Farm menu and select Create New Farm.

The 'Enter a Farm File Name' prompt will appear. Note if P-Plus says farm licence already reached, then go to the Farm menu and then click on "Select Farm". There should be two farms in the list, one being the Demonstration Farm and the other your own Farm. Click on your farm and click select.

Please enter your farm name and click on 'OK'. This will bring up the 'Pasture Covers Setup' screen.

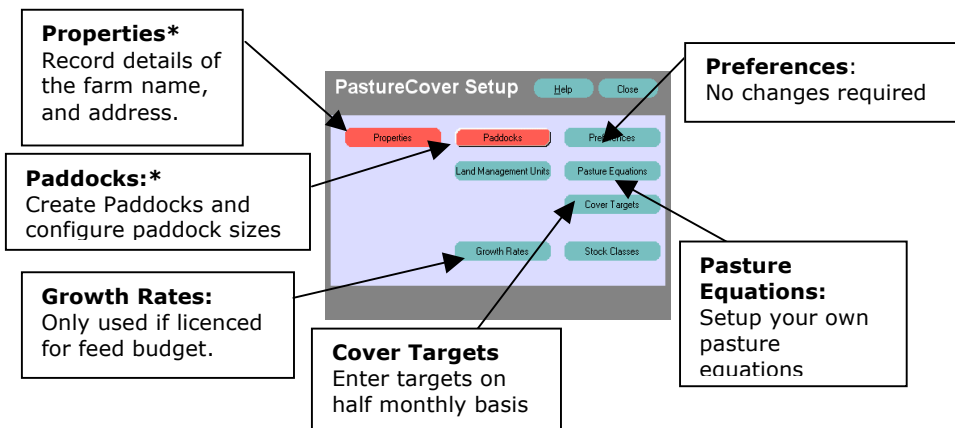

The Pasture Covers Setup screen allows you to:

- Configure your land Preferences
- Create and edit properties (see [section 4.2](#))
- Create and edit paddocks (see [section 4.3](#))
- Configure pasture equations (see [section 4.8](#))
- Enter Cover targets (see [section 4.6](#))
- Define the walk order of paddocks (see [section 4.3](#))

\* NOTE: - Please ensure that you have created your properties, paddocks and setup the paddocks sizes before attempting to use the F300.

## Property List

To open the Farm Properties screen, open the Setup screen and in the Farm Setup Section click the Properties button.

This screen allows you to create and edit the property details within your farm.

Description	Additional	Farm IDs
Property Name	Kauri Downs Cropping Farm	
Short Name	K	Active <input checked="" type="checkbox"/>
Manager	Dean Davidson	
Address	Junction Road	
	RD7	
Locality	Hamilton	
Region	Waikato	Postcode
Country	New Zealand	
Phone	07 584 5847	
Fax	07 584 5848	
Mobile	021 254 8759	
Email	ddavidson@xtra.co.nz	

The left side of the screen lists the Farm Property created. The tabs on the right display the details for the property selected in the list. Click on the farm in the list to change the farm selected.

Only one Farm Property can be created. Land Management Units (LMU's) are used to group paddocks together. See Section 3.8 in the PPlus User manual for more details. E.g. on dairy farms Land Management Units may be the home farm and a runoff.

### Creating a New Property

1. Click the New button to create a blank form.
2. Type the property name and press <Enter> (on the keyboard). The property name will show in the list on the left.
3. The Short Name will be automatically set to the first letter of the name. You may change this. We suggest you keep the Short Name to one or two characters, and that they be different for each property.
4. Complete the rest of the details if you wish, although it is only for your information.
5. Only create one property in P-Plus, if you have more than one property you need to purchase P-Plus Professional. In some cases you can use land management units to operate with two farms, but this is not always the best way.

### Creating Paddocks

You will need to open the Paddock Land Areas screen. From the Setup screen and in the Paddock Lists section click the **Paddocks** button.

This screen allows you to create and edit paddocks and other areas.

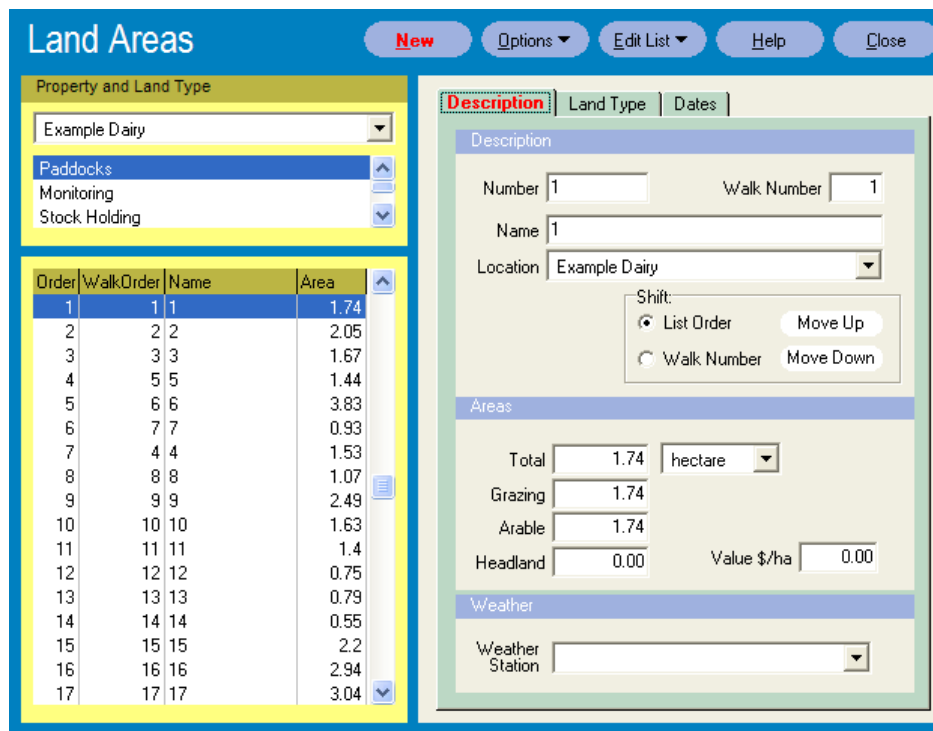

The left side of the screen lists the Paddocks and other Land areas created. The tabs on the right display the details for the area selected in the list.

The list can display land areas for All Properties or a specific property by selecting the Farm Property in the drop down list.

### Paddocks and Other Land Areas

Paddocks are one type of land area. Click on the list to select another area to view. Other areas are:

**Monitoring** - for special intensive recording or research **areas**.

- Stock Holding** - for yards, road edges, lanes, etc where stock are commonly grazing or being held.
- Protected** - bush, stream banks, etc that are not normally used for growing crops or grazing.
- Problem** - salinity, chemical contaminated eroded areas that need to be treated differently or fenced off.
- Other** - any other non-paddock areas.

A record of all activities carried out on paddock and non-paddock areas can be maintained.

**Note:** the Paddock area is the only one to have the extra Land Type and Dates tabs.

### Adding Paddocks

Ensure that Paddocks is selected in the area list, and click on the **New** button to enter information for each paddock.

1. Enter the paddock number. The paddock number may include a letter (e.g. 1a, 1b, 1c). This should be unique within a property.
2. Enter a paddock name if you have one.
3. Select a property from the Location list.
4. The Walk Number is used by the PastureCover feature. If you are walk the farm in a different order to the order to which the paddocks are numbered or created, then you can adjust the work order so the cover form for entering the walk figures in the field are in your chosen order. Also the paddock names/numbers will appear in your chosen order when adding cover details on Add/Edit Pasture screen. In the top right corner of the paddock edit window is the walk order; adjust this number to modify the walk order. You will need change the shift option to Walk Number for your changes to take effect. The F400 will present the paddocks in your chosen walk order, and the F300 will use the walk order as the identify on the screen. Eg, Walk 1 will be the first paddock you walk, it may not be paddock 1.
5. Enter the total (everything included inside the fencelines), grazing and arable (crop) areas of the paddock. If you are using a GPS map, a scaled map, or geo-referenced map then the "Total" paddock areas will be automatically loaded from the map.
6. Select the weather station to be used for analysis of paddock records. If one weather station is appropriate for all paddocks there is no need to select a weather station for each paddock.

Once the task is completed click on the Close button to move on. The P-Plus Pasture Covers screen will appear. See below.

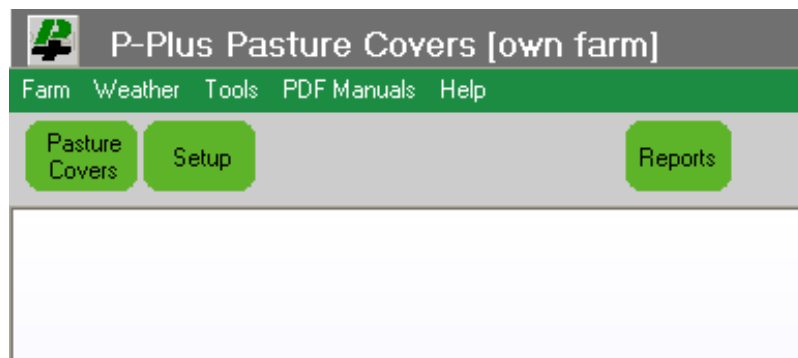

## The Pasture Covers Main Screen

Click on the Pasture Covers button and the screen below will appear. Your screen will not have as much information on it yet, but once you have setup a few things and enter a few months of covers it will begin to look like the screen below.

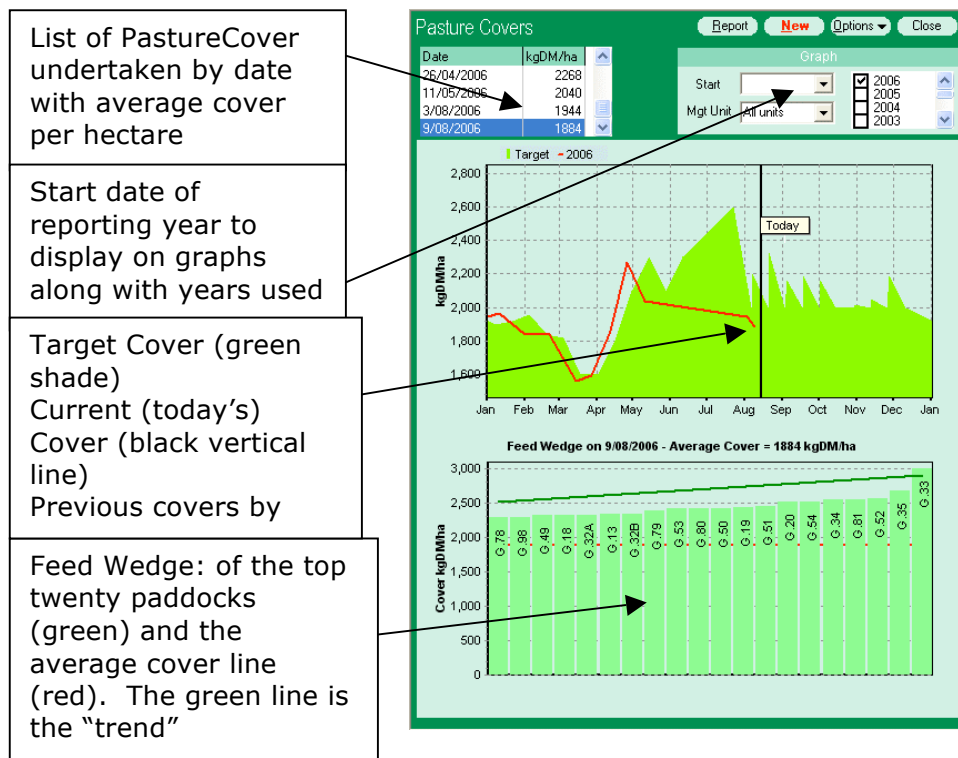

The **New** button: Brings up the Add/Edit Pasture Cover Window, see section 4.3 in the PPlus User Manual, for more details on the Add/Edit Screen for Pasture Covers. This window is the entry screen for recording pasture covers. Before recording, select the method to be used for recording (manual, eyeball, FARMWORKS Electronic Platometer etc.) as well as the Pasture Equation.

The **Options** button provides the following:

- Edit Covers - edit an existing cover already recorded
- Delete a cover
- Show the graph key for the years of colours available
- Redraw the graph - refreshes the graph
- Edit the Target Covers
- Pasture Cover Importer

## The Add/Edit Screen for Pasture Covers

Click the Equations button to add or modify the plate meter or rapid pasture sensor equations

- Adding or modifying equations:** Points to the 'Equations' button at the top right.
- Date of Pasture Cover:** Points to the 'Date' field in the 'Date and Method' section.
- Equation to be used for entire pasture cover:** Points to the 'Select Equation' dropdown in the 'Date and Method' section.
- Grazing state:** Points to the 'Grazing State' radio buttons (Snapshot, Pre, Post) in the 'Paddock Details' section.
- Equation to be used for a specific paddock:** Points to the 'Cover Equation' dropdown in the 'Paddock Details' section.
- Communication Settings:** Points to the 'Port' dropdown and 'Start' button in the 'Download' section.

### Date and Method

Date is the date of the Pasture Cover

Select Method is the Pasture Cover method used e.g.: manual, FARMWORKS Electronic Platometer (F200, F300 or F400 Electronic Platometer), Pasture Probe etc.

Select Equation – no equation by default

When using a manual plate meter with two counters select Rising Plate. This will allow you to type the start and end readings from the bottom counter and also the plonk count. P-Plus Pasture Covers will do the math and work out the average cover.

### Paddock Details:

Paddocks can be included in the walk or excluded by clicking on these buttons. These will record if the paddock has been grazed, has been shut up (e.g. for silage or hay) or are being cropped. Consequently these can be removed from the average cover. You must use the cover reports to exclude these paddocks, the default feed wedge and average cover does consider these options.

If you are using the F200 Electronic Platometer and you are entering Kg's of DM select the **no equation** equation. If you are entering Height select the appropriate equation.

### Grazing State

- A pre-grazing measurement is taken just before it is grazed off by a mob of animals.
- A post-grazing measurement is taken just after a mob of animals has been moved off a paddock to determine the residual cover.
- A snapshot measurement is the normal type of measurement taken during a full farm pasture assessment when the paddock has an intermediate level of cover.

At this time no decisions are made on this data, but in future versions, the grass grown and grass growth reports will use this information, and thus give far more reliable grass data. In the meantime we suggest setting the pre, post or snapshot flags correctly so that future reports will have a good history of pre-grazing and residual measurements to work with.

### Equations

Refer [section 4.8](#)

## Communications (Method Dependant)

Depending on which method is selected, some configuration for the Communications may be required. E.g. the F300 Electronic Platometer requires the COM port on your computer that has the device plugged into to be selected.

Start button will copy all of the pasture cover data from the F300 into the P-Plus cover walk, which is currently open for editing.

## Walk (Ride) Order

The "walk order" is the order that the paddocks are visited when performing a set of pasture cover measurements over an entire property. The "walk order" is used when the Cover Entry form is printed out to place paddocks in the sequence that they are visited. Also in the Add/Edit Pasture Covers screen, the walk order is used to determine how the paddocks are ordered. The F400 will present the paddocks to you in walker order, the F300 uses the walk order to store the paddocks, not the paddock number. Only if the walk order is the same as the paddock number then you can assume the number on the F300 is the paddock number.

To configure the Walk (Ride) order, click on the Farm menu, then select Setup, then choose Paddocks - refer to [Section 4.3](#)

In the top right corner of the paddock edit window is the walk number; adjust this number to modify the walk order. You will need to change the shift option to from List order to Walk Number to see the effect of changing the walk order. The move up and move down buttons are a quick and easy way to adjust where a paddock appears in the walk order. To enable the move up and move down buttons, first select one particular property rather than the "all properties" option.

## The Target Covers Window

Optimal Grazing Cover: Set the desired/preferred grazed residual and desired/preferred max pasture cover. The trend line will use these settings and will easily show paddocks above or below your desired pasture cover. These values are used on the default feed wedge and the feed wedge displayed from the reports.

Target covers: Target covers can be set so you can see how the farm average cover is trending as compared to how you hoped it would.

To set the Target Covers click on the Options button and Edit Target Covers. Press the Insert button to add a date; the date will typically be 14 days ahead of the last date in the list. These dates can be changed to give a spacing of one month for example. Use the scroll bars to move around the list of dates.

Once this is completed click on the Close button and the targets will be shown on the middle screen.

The target covers and preferred trend line will be displayed on the feed wedge.

Date	kgDM/ha
8/01/2007	1900
22/01/2007	1920
5/02/2007	1956
19/02/2007	1840
5/03/2007	1820
19/03/2007	1600
2/04/2007	1600
16/04/2007	1800
30/04/2007	2100
14/05/2007	2300
28/05/2007	2100
11/06/2007	2300
25/06/2007	2400
9/07/2007	2500
23/07/2007	2600

## Entering First Pasture Cover

To enter your set of pasture cover measurements, click on the New button and the Add Edit Pasture Cover screen will be displayed.

Ensure you enter the correct date and method in the right hand window. If you are using the FARMWORKS Electronic Platometer then select the method as FARMWORKS Electronic Rising Plate. The F200, F300 or F400 Electronic Platometer, Rapid Pasture Meter etc. can also be selected from the list of Methods if required.

There are two main categories of equation available.

1) The first category of equation is when the measurement you wish to enter is already in units of KgDM/Ha. The cover may have been assessed by eye, or the conversion from height to KgDM/Ha may have already been performed externally by an electronic rising plate meter, or the Rapid Pasture Meter. This is normally the first equation that appears in the list and is called Height/Eyeball/No Equation/Actual. It is recommended that this equation be used for electronic rising plate meters.

2) The second category of equation is used when a raw height measurement in mm or cm is entered and the conversion of height to KgDM/Ha is performed internally by P-Plus. P-Plus comes with some pre-canned equations relevant to common pasture measurement devices. If you wish to enter a personalised equation, click on the Equations button at the top of the screen.

On the left hand side of the screen the readings that you have taken from the electronic rising plate meter or the Rapid Pasture Meter in kilograms of dry matter per hectare. If you have only recorded height, then you will need to change the equation relevant to the type of measurement device and season e.g. Pasture Meter Winter

After entering all pasture covers for all paddocks you can click on the **Close** button. On the middle screen the red line will be shown, along with a black line indicating the current date.

The feed wedge can be displayed at the bottom of the pasture covers and will provide the top 20 paddocks of the total feed wedge. If you wish to see all the paddocks, you will need to print this out via Reports. Note - You cannot print until you receive the licence file from our support staff.

At any time you can edit the pasture covers by double left clicking on the date of the cover that you wish to edit and alter the figures accordingly. This also applies to the cover targets, which can be edited at any time

### **Note:** Examples of Equations

No equation	A=0	B=1	C=0
Plate December	A=1200	B=140	C=0
Plate Dexcel All Seasons	A=500	B=140	C=0
Plate February	A=1200	B=185	C=0
Plate Historical All Seasons	A=200	B=158	C=0
Plate January	A=1250	B=165	C=0
Plate March	A=1100	B=170	C=0
Plate November	A=1000	B=120	C=0
Plate October	A=850	B=115	C=0
Plate Winter	A=500	B=140	C=0
Rapid PM Canterbury	A=750	B=20	C=0
Rapid PM Default	A=750	B=18.60	C=0
Rapid PM Wairarapa	A=450	B=18.60	C=0
Rapid PM West Coast	A=522	B=14.30	C=0

(Height Equation – in the default this is set the same as Eyeball kgDM/ha equation)

## Pasture Cover Equation

The cover equations provide a mechanism for taking pasture height measurement (e.g. a rising plate meter) or other measures such as the pasture probe and converting these to KgDM/ha. The range of equations can be extensive and you will need to refer to the relevant operating manual for the given tool. There will be different equations for different times of the year to allow for variations in the physiological state of the pasture (vegetative, flowering, and seeding) and the pasture composition.

If you are using a FARMWORKS Electronic Rising Plate Meter then this section does not apply as the mathematics is already performed on the plate meter in this case the equation is set to the height or no equation as the multiplied value, B=1. It is important to ensure you are using the correct equation to calculate the KgDM/ha value, given the pasture height the plate meter reads.

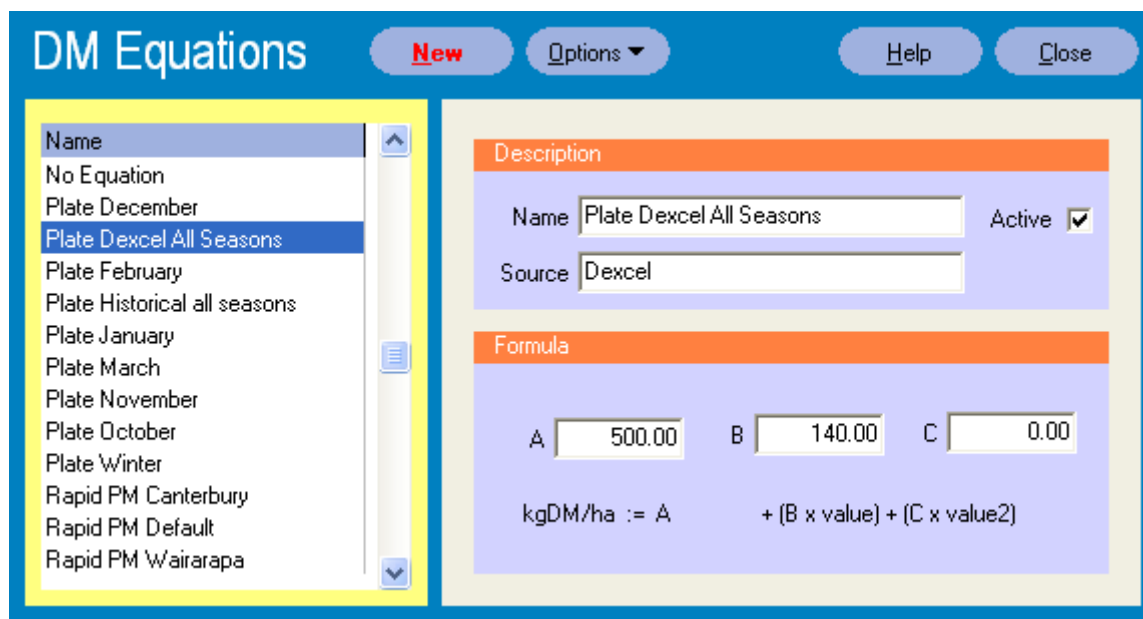

The F300 Farmworks Electronic Rising Plate Meter default equation is the modern equation (140 + height x 500) and is used throughout New Zealand.

A more accurate calibration can be achieved by taking cuttings, or your consultant may be able to advise you on the most appropriate equation for you.

Today DEXCEL are promoting a new range of equations to more accurately reflect the changes in the growth stages of the pasture. There may be some modification to these equations depending on the season and the influences of management practices. E.g. irrigation.

Check with your DEXCEL or other consultant for the latest equations.

You may choose to select your Plate Meter to not calculate the KgDM/ha and use the equations. This gives you the ability to use a different equation if you feel the monthly equation is not suitable for your pasture.

To configure the equation,

To configure the equation, **A** is the add figure and **B** is the multiply figure

### Examples of Equations

No equation	A=0	B=1	C=0
Plate Dexcel All Seasons	A=500	B=140	C=0
Rapid PM Default	A=750	B=18.6	C=0

## 4. USB Drivers

### What are USB Drivers

A USB Driver is software that provides users of Devices containing an FTDI chip, the ability to connect and use the device on computer running Windows 98 or Windows ME.

### How to install the USB Drivers

Under Windows 98 and ME, the Found New Hardware Wizard should be used to install devices when they are connected to the PC for the first time, as this is the recommended procedure for reliable device operation.

Connect the device to a spare USB port on your PC. This will launch the Windows Add New Hardware Wizard. Windows may display a message reading "Building driver database" at this point which may take a few minutes to pass.

Select "Install from a list or specific location (Advanced)" as shown below and then click "Next".

Check the box next to "Include this location in the search" and uncheck all others as shown below. Click "Browse" and locate the driver files in c:\PPlus\Drivers directory.

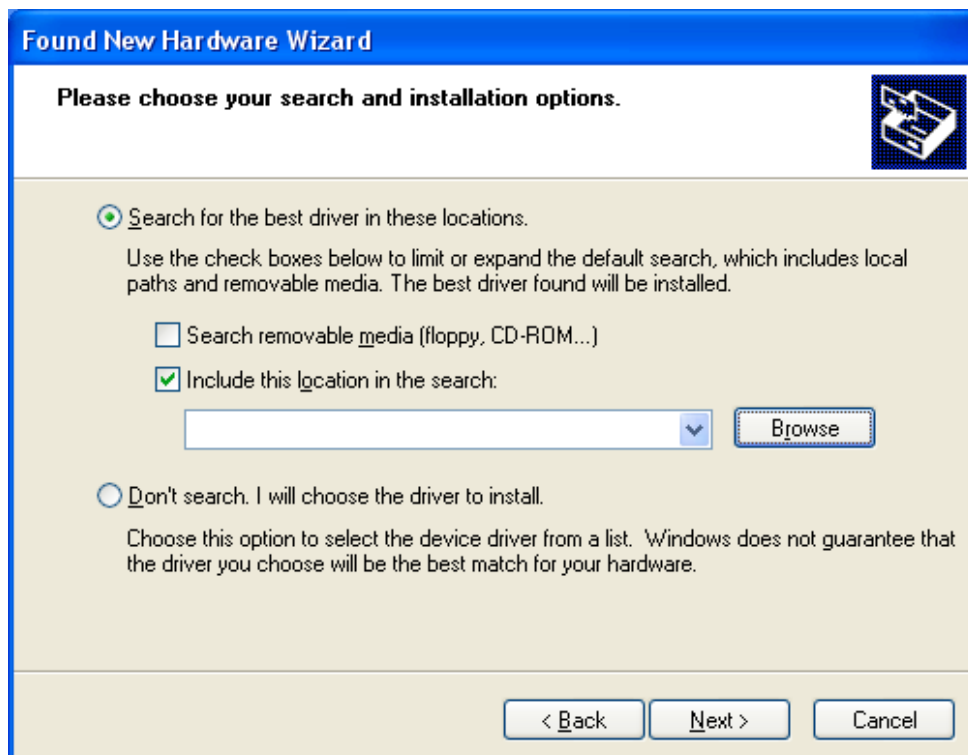

Once the files have been located, click "OK" to proceed with the installation.

With the P-Plus Driver path displayed as the location to search, click "Next" to proceed with the installation.

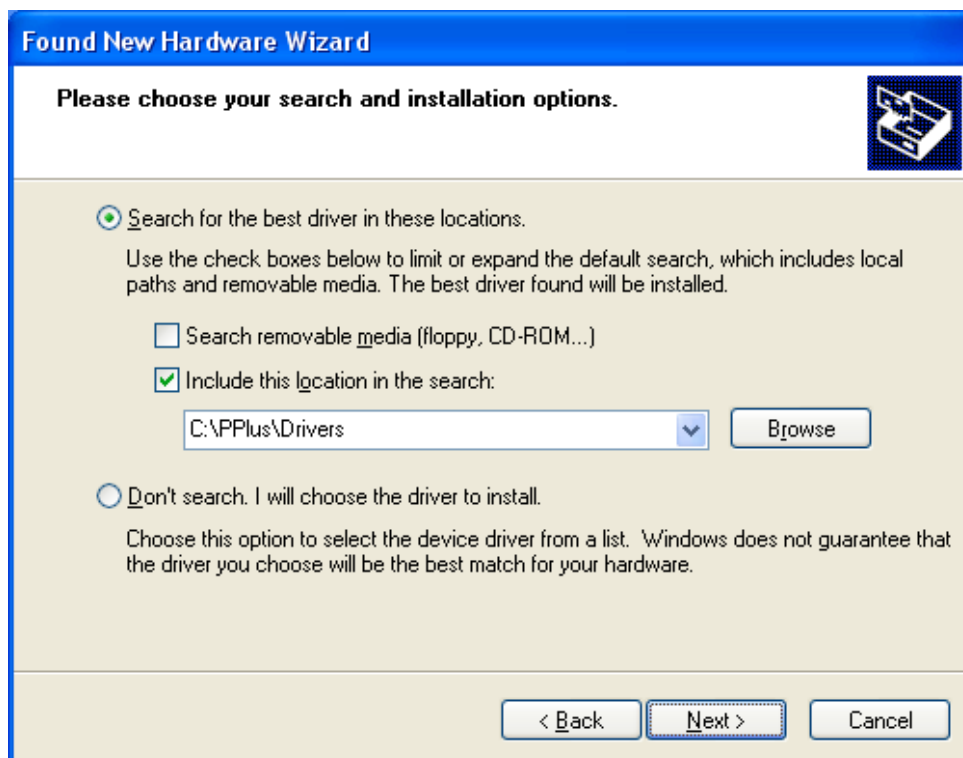

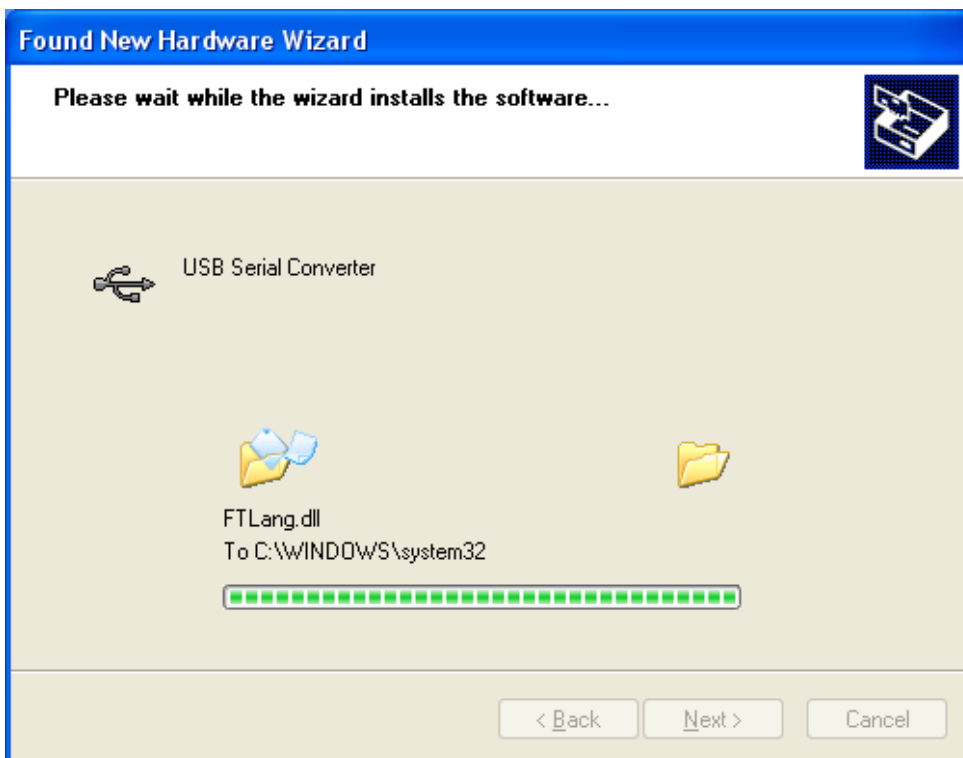
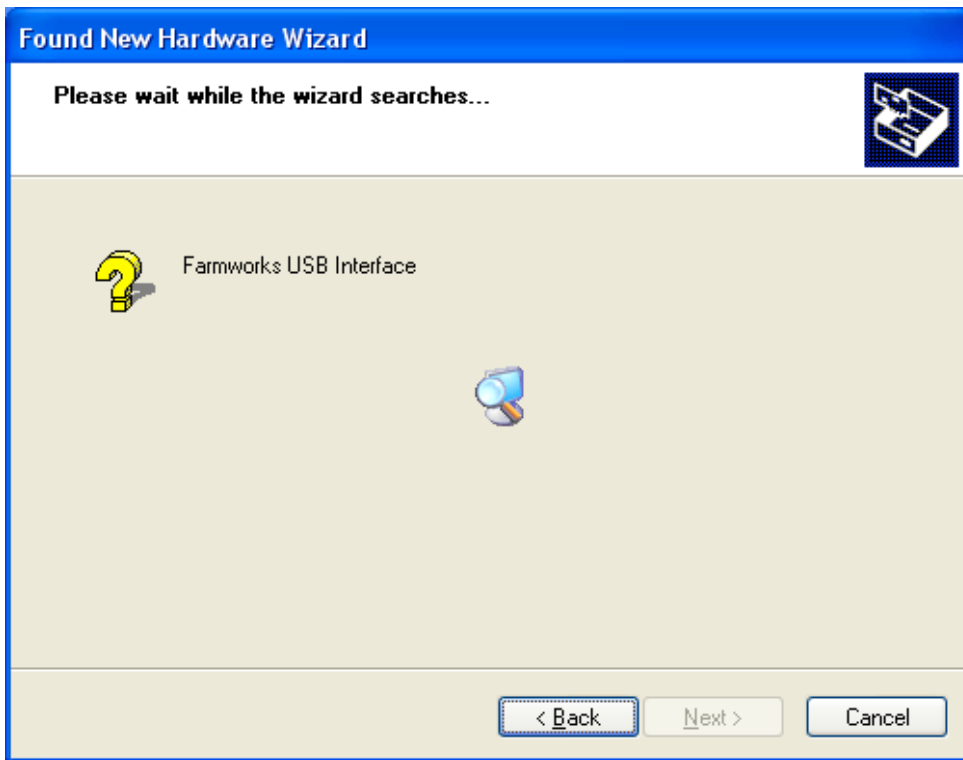

Windows should then display a message indicating that the installation was successful. Click on "Finish" to complete the installation. The device is now ready for use.

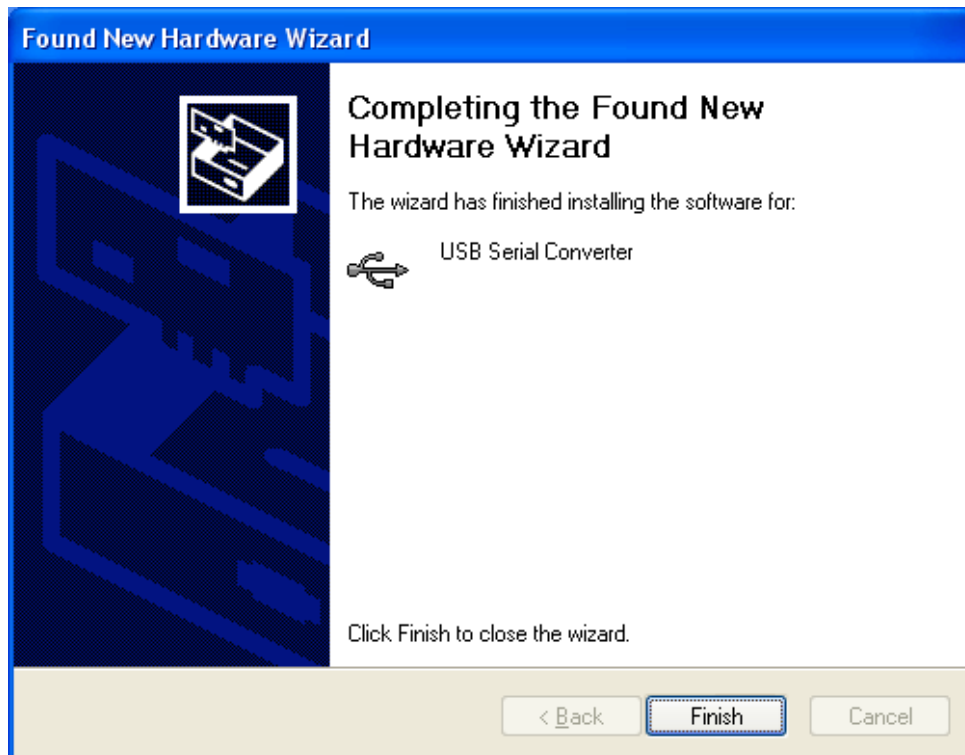

**Vista/XP Users: Please note you may need to repeat the above process twice as Vista adds the drivers in 2 parts, the first part is the FTDI drivers and the second is the Virtual USB Drivers.**

**If your F300 does not show anything on the screen while plugged in that means the drivers have not been installed correctly.**

## 5. Assembling the Rising Plate Meter

Normally the Plate Meter will come already assembled and will only require two steps to complete ready for use, as follows:

- Screw the inner tube of the yellow handle onto the threaded top of the graduated shaft
- Screw on the black plastic plate to the lower end of the black tube.

If you are retro-fitting an electronic counter to a Manual Plate Meter, then follow the steps outlined in section [8. Retrofitting an Electronic Counter to a Manual Plate Meter](#).

## 6. Component Parts

If your Plate Meter is damaged or you require replacement parts please refer to the diagram below to identify the correct part. In general all components are readily replaceable by the user except for the potentiometer, membrane, or components within the counter.

Contact: APOLLO ELECTRONICS LTD, to discuss servicing options.

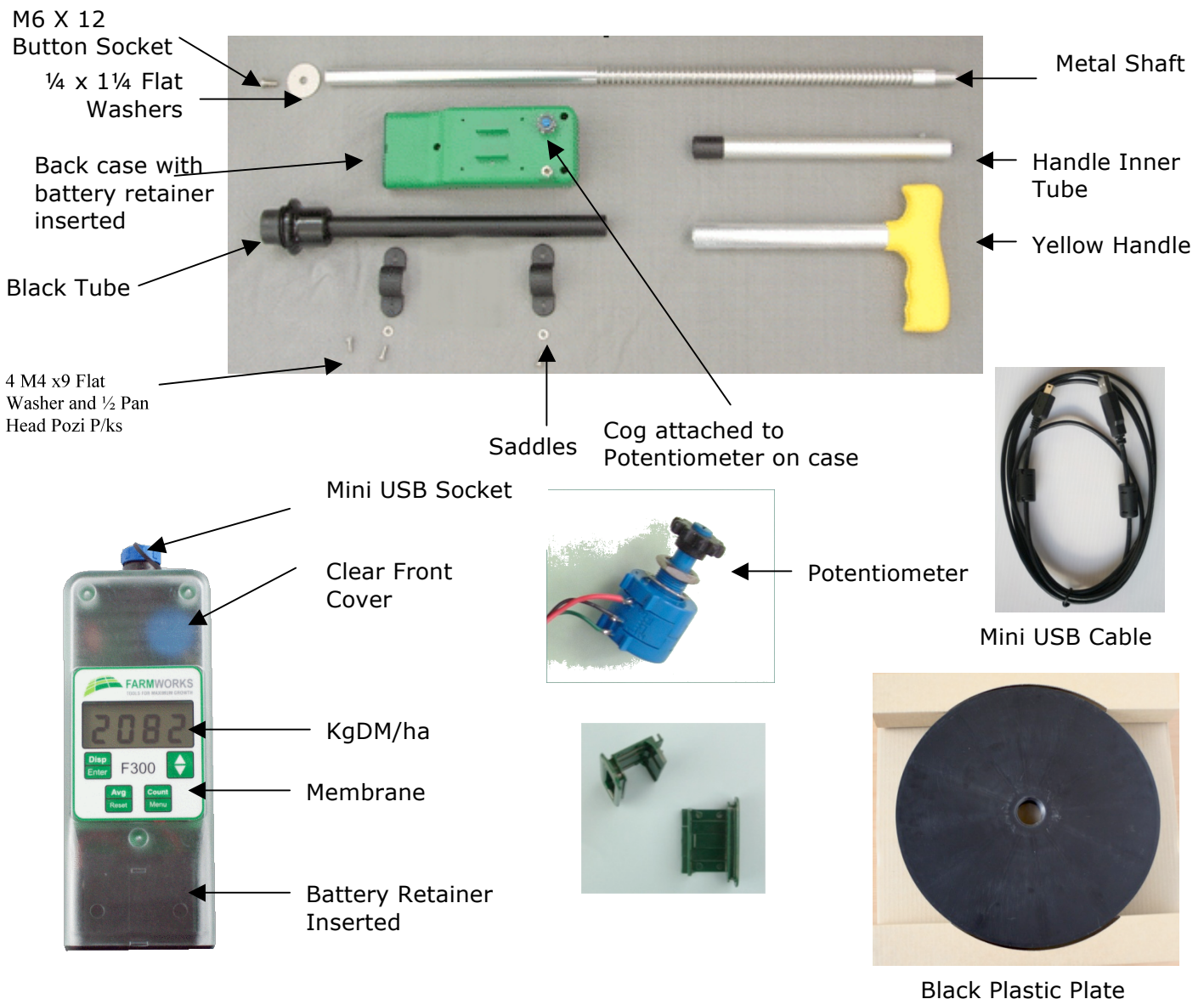

## 7. Retrofitting an Electronic Counter to a Manual Plate Meter

An electronic counter can be attached to most manual Plate Meters with little or no modification. However it is essential that care is taken to ensure it is correctly attached and aligned to ensure smooth operation.

Remove all existing mechanical counters from the Plate Meter (if applicable).

Check that a cog is attached to the small shank on the back of the counter. To attach a cog to the shank of the counter **DO NOT USE EXCESSIVE PRESSURE**. It is best to heat the cog in a hot cup of water prior to pressing onto the shaft.

Lay the Electronic Plate Counter face down on a flat surface so that the cog is to your left.

Turn the cog on the counter anti-clockwise (to the left) until it stops.

Hold the Plate Meter with the handle to the left. The slit in the shaft where the cog fits should face toward you.

Make sure the metal shaft is fully closed to the bottom end of the black tube. If you have difficulty keeping the plate closed we suggest that you bind some tape around the large washer and the bulb of the black tube.

Place the black tube with the steel shaft inserted onto the back of the counter, fitting the Cog into the slit of the tube. The Cog should be situated mid-way in the slit in the black tube.

Place the single saddle plastic bracket onto the black tube, aligning the holes in the bracket with the holes in the back of the counter.

Place a screw and washer in each side of the clip and half tighten; making sure that the Cog is not too close or too far away from the metal shaft, tighten the four screws. The metal shaft should move freely inside the black tube. Turn it to make sure it moves easily in all positions. If it sticks then either the black tube or metal shaft may be damaged, bent or corroded and may need replacing, or it is not correctly aligned on the counter.

Attach the plastic plate by screwing on to the bulb of the black tube. Place the Plate Meter in an upright position on a hard surface to check the plate closes fully.

**IMPORTANT:** Before attempting your first pasture walk follow the instructions in sections [12.3.3 Entering the Formula](#) and [12.3.4 Zero Calibration](#)

**Enhancement:** In early 2006 the black tube has been modified to accept a single saddle arrangement that will reduce the need for the rubber strips and provide greater binding therefore reducing the chances of the saddle moving on the shaft.

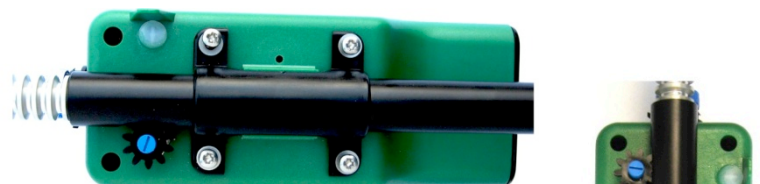
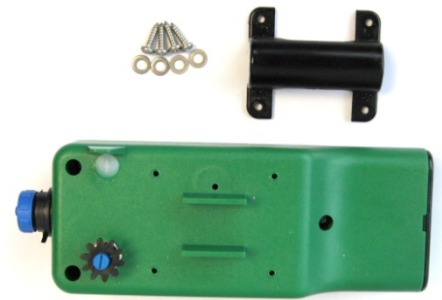

## 8. *Caring For Your Plate Meter*

### **Avoid getting the counter wet.**

The counter is in a robust case which is splash proof, however, as it is an electronic device, so try to avoid getting the counter saturated.

### **Keep the shaft clean.**

The shaft can get a build up of dirt which affects the accuracy of the Plate Meter as the shaft will not run smoothly, and more force is required to take a reading. Clean the shaft with a poly pad or similar. Do not use lubricant as this will build up inside the black outer shaft.

### **Remember to check the counter is switched off between cover walks.**

The switch is easily left on which will waste the battery.

## 9. The Battery.

### Recharging the Battery

The Electronic Counter is powered by a single rechargeable battery, which should give 24-26 hours continuous use between charges.

A low battery warning is built in to the counter and might be displayed when switched on. You can continue to take readings, however it is recommended the battery is recharged before using the plate meter for an extended period of time.

The F300 should be switched OFF during recharging. Attach the charger that was supplied with your plate meter, to the small socket on the side of the counter. Switch on the wall socket and the display should show 'Ch' Decimal points will scroll along the bottom of the display. This will continue for approx 5 hours, after which the display will show 'FULL' and the unit will give 3 beeps. The battery is now charged.

No damage will occur if the charger is left on beyond this. For best results, occasionally allow the F300 to remain on charge overnight. Unplug the charger and switch the F300 'ON'. There should not be any low battery warning. The rechargeable battery should give years of service before needing to be replaced.

**CAUTION! DO NOT USE ANY CHARGER, OTHER THAN THE ONE SUPPLIED WITH THE F300. FAILURE TO DO SO WILL VOID THE PRODUCT WARRANTY.**

The rechargeable battery should give years of service before needing to be replaced. If it does need replacing, the instructions on how to do so are in section [10.2 Replacing the Rechargeable Battery](#).

### Replacing the Rechargeable Battery

The rechargeable battery can be recharged hundreds of times, but eventually the serviceable time between charges will shorten. When this happens, a replacement battery should be fitted. Before you replace the battery make sure the unit is switched off. Remove the counter from the black tube and loosen the screw in the middle of the counter back. Pull out the battery retainer clip from the bottom of the counter. Remove the battery and gently remove the battery snap. To avoid damage to the battery snap it is recommended you use a screwdriver to flip off the battery clip as damage can occur to the internal connections if grasped by fingers and pulled off.

***Replace the battery with the same type and specification as the one that came with your counter.***

Press the battery snap firmly onto the new battery and insert back into the battery retainer. Replace the battery retainer into the counter taking care not to catch the wires in the side wall of the counter. Tighten the central screw on the back and refit to the black tube. Charge the battery for at least 16 hours before initial use. Make sure the counter is re-calibrated before you commence your next walk.

Alternatively you could send the unit to Apollo Electronics for a small replacement charge.

**Apollo Electronics Ltd  
4 Lombard Street  
Palmerston North, 4410  
Ph: 06-3551497 or Fax: 06-3553441**

## 10. Servicing & Repairs

Should an electronic fault develop with your F300 plate meter, then the counter should be removed from the shaft and sent for servicing to:

**Apollo Electronics Ltd**  
**4 Lombard Street**  
**Palmerston North, 4410**  
**Ph: 06-3551497**  
**Fax: 06-3553441**

**[Email: repairs@farmworkspfs.co.nz](mailto:repairs@farmworkspfs.co.nz)**

A standard service charge including return freight (in NZ), applies to all electronic repairs. (No electronic components are sold as spare parts). If in NZ; Contact Apollo Electronics Ltd to establish the current standard cost and enclose a crossed cheque payable to Apollo with your counter.

If the complete plate meter is sent for repair, any further mechanical parts that need to be replaced there will be at an additional cost. All Mechanical components as shown above can be purchased as a spare part. Please contact Apollo Electronics Ltd for pricing.

If outside New Zealand then contact your local distributor.

## 11. Operating the Electronic Counter

### Switching Unit On and Off

The Electronic Plate Counter is switched On and Off using the toggle switch at the back of the unit. Off is in the 'up' position. When the unit is off there are no numbers displayed on the LCD screen

### The Front Display Buttons

The various functions of the F300 are accessed by the four buttons on the front of the unit, labelled '**Disp**/Enter', '**Avg**/Reset', '**Count**/Menu' and the Up/Down arrow buttons. The wordings in bold type are the primary functions. These are activated by a short press of the button. The secondary functions in normal type are activated by holding the button down until the function operates.

**Disp** when pressed will show the current paddock number selected (1 – 100)

**Enter** when pressed will show the current paddock number selected (1 – 100)

Up/Down arrows are used to scroll back and forth in some options.

**Count** The **number of readings** is displayed when the '**Count**' button is pressed. The display will show a 'c' on the left side and the **count** on the right. Holding the button down will take you to a menu of other options described later.

**Avg** Pressing '**Avg**' will display the average height of your readings in clicks (0.5cm). '**Reset**' will save the average height to memory and reset all data ready for the next paddock.

## Things to do before you start your walk

There are four items to be addressed before starting a new walk. This is best done prior to leaving the shed to start a pasture walk.

### Ensure the P-Plus Farm Management Software is Installed

Before you can begin using your F300, you will need to ensure that you have P-Plus Farm Management software installed on your computer. If it is not installed you will need to refer to the section on [How to install P-Plus Pasture Cover](#).

With P-Plus Farm Management Software installed on your computer, you will need to setup your farm by creating a property, paddocks, and equations and define the walk order, before you can upload Pasture Cover walks from your F300 Platometer.

### Ensure you are not using the demonstration Farm

#### Start up/Self test

Switch On. The unit will beep and display 'F300'. It may also beep 3 times and display 'Lo' if the battery needs recharging. The current formula in use will be displayed next with the '+' part of the equation first (default 500) and then the 'x' part second (default 140).

The display will then show the kgDM/ha calculation based on that formula and any readings stored in memory.

There is one default plate equation, and one custom (user editable) equation. The former is built into the chip and cannot be replaced or modified. This equation is typically used between April and September in New Zealand.

In 2001 new research provided new formula options that were more relevant to regions, pasture types and management techniques, i.e. irrigated pasture. The research also provided equations to more accurately reflect the physiological state of the pastures e.g. vegetative versus reproductive state.

Some examples are:

$$\text{Cover (kgDM/ha)} = 158 \times \text{height}$$

$$\text{Cover (kgDM/ha)} = 158 \times \text{height} + 1000$$

$$\text{Cover (kgDM/ha)} = 158 \times \text{height} + 200$$

The counter also provides an option for selecting your own equation or those recommended by consultants, DEXCEL or Meat & Wool. When you receive your counter it will normally be setup for the DEXCEL recommended equation for the autumn/winter months. Please refer to [Section 13 Current New Zealand Dairy Equations](#) for examples of the DEXCEL equations.

### Entering the Formula (Equations)

While the F300 is switched on, hold down the 'Menu' button. The display looks like this 'F\_ \_ d' Press the 'Enter' button. The display will then show (500) and then (140). The default formula has now been loaded and saved to memory. To enter your own formula please refer to section [13.1 Entering your own formula](#)

### How to Zero Calibrate your Platometer

To ensure the Plate Meter accurately measures the compressed height of pasture, the counter must be calibrated. This requires setting a base level of zero so measurements can be benchmarked against this. If the counter does not return to zero after each "plonk" it will not record the measurement - hence the counter will not beep.

If the counter is removed from the black tube or receives a severe knock it may jump a groove on the steel shaft which will put the counter out of calibration. It will need to be re-calibrated.

**To make this adjustment, you will need a small flat blade screwdriver that will fit into the slot of the blue shaft at the back of the counter.**

To perform the calibration, please refer to the following steps:

- Ensure the plate is fully down (place on a firm flat surface) and the unit is switched **off**.
- Hold down the '**Count**' button while switching the unit on. The display will change to 'CAL' briefly and display a colon ':' followed by a number. Let's assume you see ': 5' when you switch on. Proceed as follows.
- The colon signifies that it is in fine calibration mode. Use a flat blade screwdriver and turn the blue plastic shaft within the cog, clockwise (looking at the display) until the display reads '0'. NB: The cog and steel shaft must remain stationary. **DO NOT TURN THE SHAFT BEYOND THIS POINT OR YOU MAY DAMAGE THE POTENTIOMETER!**
- Once the counter reads zero, move the counter up the full length of the shaft. The colon will disappear once it passes 9 and enter 'clicks' mode. At full height the display should read '50', which is 50 half centimetres. The counter has now been calibrated successfully.
- Switch off when you have finished, and then back on again without pressing any buttons.
- Test the zero calibration by raising and lowering the plate several times. A beep should sound and the kgDM/ha is displayed on the LCD. If it does not, repeat the steps above and retest.
- If the calibration fails to hold then check the black saddle is screwed down firmly, and the F300 does not twist easily on the steel shaft. Otherwise the potentiometer, which the cog drives could be faulty and will need replacing. This can occur with excessive wear often compounded by dust and dirt entering the dry bearing of the potentiometer. See section [9. Caring For Your Plate Meter](#).

## 12. Current New Zealand Dairy Equations

For your convenience the following are the equations promoted by Dexcel for dairy pastures since May 2001. Please refer to the section on [12.3.3 Entering the Formula](#) for more information on how to enter the appropriate equation.

These formulas are in P-Plus already and to use them you will need to upload them to your F300 Platometer.

<b>Months</b>	<b>Rising Plate Meter Equations Dairy Pastures</b>
Winter (April-Sept)	Plate Meter Reading x 140 + 500 (Factory Default)
October	Plate Meter Reading x 115 + 850
November	Plate Meter Reading x 120 + 1000
December	Plate Meter Reading x 140 + 1200
January	Plate Meter Reading x 165 + 1250
February	Plate Meter Reading x 185 + 1200
March	Plate Meter Reading x 170 + 1100

Equations may change without notice and are influenced by seasonal differences. If you are unsure of the current equation contact Dexcel or your local consultant. There are also different equations suited to summer, wet and irrigated pasture that are not recorded here.

Sheep and Beef pastures differ in density to dairy pastures and will therefore require different equations. Meat & Wool are currently researching appropriate equations for their industry.

## Entering your own formula

To enter your own cover equation or one that may have been recommended by a third party such as your consultant, Dexcel or Meat & Wool please do the following:

- While the F300 is switched on, hold down the 'Menu' button.
- The display looks like this 'F\_ \_ d'
- Press the 'Up arrow' button once to change the 'd' (default) to 'c' (custom).
- Now press 'Enter' and the display will show the first figure of the current "add" equation and may look like this: '0\_ \_ \_'. This is the first of two numbers you will enter.
- The first number is the equation 'add' number and the second the 'multiply' number. For example in equation 2 above, the number (115) is the 'multiply' number and the (850) is the 'add' number.
- The 'add' number is 4 digits long and has to be entered first. It can range from 0 to 9999.
- Starting with the first digit, press the 'Up arrow' button to change this digit to a value from 0 to 9. Press the 'Enter' button when it is correct. NB: 850 for example would be entered as (0850).
- The next digit displayed, will be whatever figure is part of the old formula. Use the 'Up arrow' to change it, or just press 'Enter' if it is correct.
- Repeat this process until all 4 digits have been entered.
- The display then changes to the 'multiply' number, which only has 3 figures.
- The 'multiply' number can range from 0 to 199.
- The first digit will appear as '0 or 1'
- Press the 'Up arrow' button to change this digit to the desired value of '0 or 1'
- Press the 'Enter' button when it is correct and the next digit will appear.
- The last two digits can have values from '0 to 9'.
- Repeat this process until all digits are entered and press the 'Enter' button for the display to return to its normal state.
- Your new formula is now active and saved to memory.

### 13. Using the Correct Measuring Technique

Differences in Rising Plate Meter measuring technique can alter pasture covers by as much as 600 kgDM/ha. This can be the difference between thinking there is adequate or even surplus pasture available and all is well, or pasture deficit and urgent action is required.

All pasture measurement techniques require calibration to convert the actual reading to dry matter. The technique that is used when walking around the farm taking the measurements needs to be the same as that used to calibrate the Rising Plate Meter. This technique is to place the plate on top of the pasture with no downward force, and then push the shaft to ground level - making sure the plate is vertical when the shaft hits the ground.

Taking measurements by holding the Plate Meter 10cm or more above the top of the pasture and plunging the plate onto the pasture will give lower, incorrect readings. This is because the downward force of the plate compresses the pasture more than occurred when the calibrations were done, giving a lower average height and cover readings.

These two techniques are illustrated below.

#### Incorrect Technique

- The Plate Meter is held above the pasture and plunged in one movement onto the pasture.
- The higher the plate is held and the greater the force applied, the lower the reading will be.

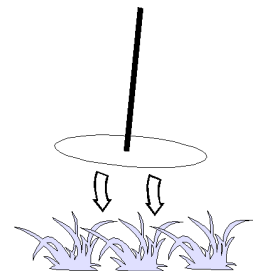

#### Correct Technique

- Place the plate on top of the pasture with as little pressure as possible.
- Push the shaft down to ground level with the shaft vertical.

When using the correct technique, no differences have been found in the readings between the FARMWORKS Electronic Plate Meter and any of the mechanical Plate Meters. However, operators using the incorrect technique will get lower readings with any Plate Meter than those using the correct technique.

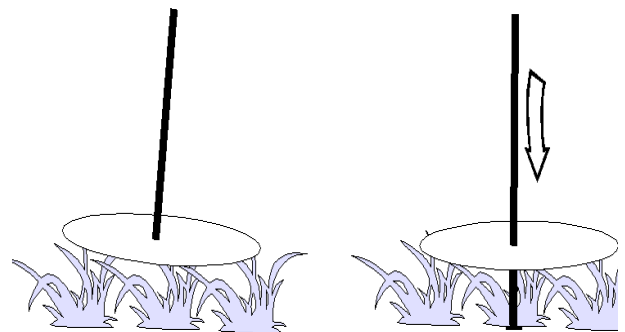

## 14. Taking Paddock Readings (The Pasture Walk)

The F300 has the ability to save the recorded "average height readings" to a specific paddock number that you can select on the F300. These readings can then be downloaded from the F300 (via the mini USB cable) and associated with your paddocks in order of your walk order, which you need to have defined in your P-Plus software program.

### How to Take Paddock Readings

Switch the unit on using the toggle switch at the back of the unit.

If you are starting the first paddock, you will need to make sure the F300 does not contain any old data. Press and hold the reset button until the display changes to '0'. This should be accompanied by 2 short beeps. Now press and hold the 'Menu' button. Press the 'arrow' button twice until you see P CL (paddock clear). Now press 'Enter'. All recorded paddock data will be set to '0'.

Press and hold the 'Enter' button you will see E\_\_ 1. Pressing the 'arrow' button will scroll the numbers upwards. If you want to scroll back, hold the 'Count' button while briefly pressing the arrow button. The screen will go blank. The arrow (on its own) will now scroll the numbers backwards. Stop at the number (this maybe your walk order number) you want to record and press 'Enter'. The number is now set. You can check it at any time by pressing 'Disp'. NOTE: The paddock number needs to match up with the paddock walk order number you have defined in P-Plus.

Walk across the paddock taking readings every few paces. You will hear a beep every time a reading is stored. The kgDM/ha is immediately recalculated and displayed. The number of samples (plonks) to be taken should range between 20 and 40 per paddock however this will be determined by the variance existing in the cover. You will hear 3 short beeps when you have completed 29 plonks and one long beep when you reach 30. This is the recommended minimum number of readings. Plonks need to be taken on a regular basis e.g. every five paces to even out any variations, however avoid stock camp areas, tracks or uncharacteristic areas. The greater the variability the greater the number of plonks you should take.

If you need to negotiate an obstacle (e.g. fence or creek) switch the unit off so that no readings are taken if the plate moves. All data recorded so far is saved. On the other side of the obstacle, switch the unit back on and continue taking readings. If you make a mistake when taking readings, the F300 has an 'UNDO' feature. Turn the unit off and then hold down the reset button as you turn it back on. You will see the word 'Undo' on the LCD and the previous DM/kg reading will be displayed. The count will also be one less. You can then carry on taking readings from this point.

When you have completed the paddock, hold the 'Reset' button. You will first be shown the average height of the paddock, which is then saved to memory under that paddock number. A small triangle icon will appear in the top left-hand corner, indicating that paddock now contains data. The F300 will also be reset to '0' ready for the next paddock.

Repeat this process until you have completed every paddock.

You can view the saved paddock data and paddock numbers at any time by pressing the arrow key. The display will first show the paddock number and the average height that was recorded. Pressing the arrow key again will show the next paddock with data in it. Once the last recorded paddock (thus far) is displayed the F300 will beep and return you to the normal display. However, you can escape the paddock display function at any time by pressing 'Disp'.

## How to Take Paddock Readings - Flow Chart

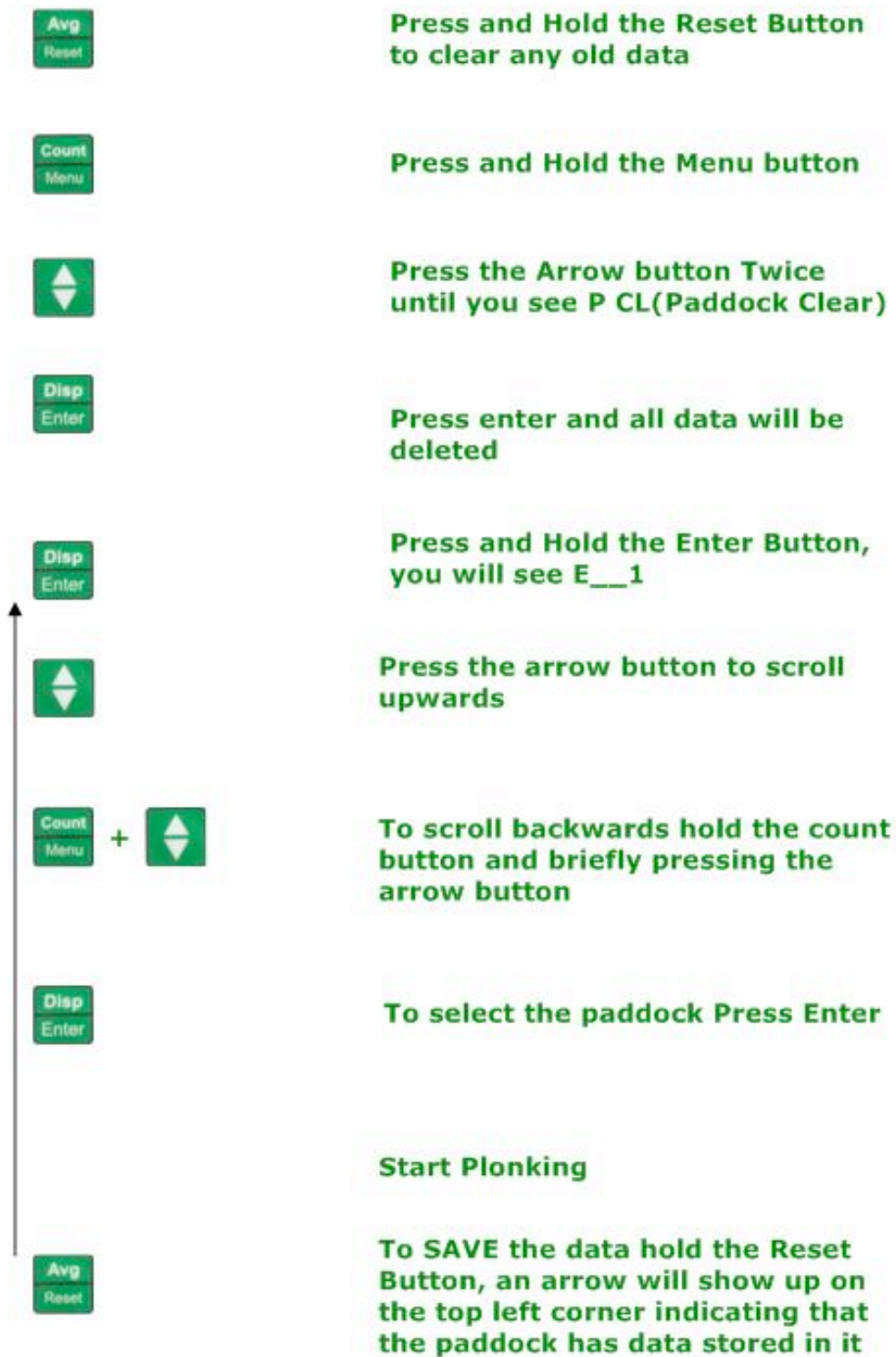

## 15. Downloading from F300 to P-Plus

The order of the data on the F300 needs to match up with the walk order in P-Plus. E.g. data stored in Paddock 1 on the F300 when downloaded to P-Plus will be stored in the P-Plus paddock which has a walk order of 1 remember this may not be paddock number 1.

With the F300 switched OFF, and the USB cable connected to your computer, plug the mini USB connector into the socket at the top of the F300. There may be a plastic screw cap which protects this socket, which needs to be removed first.

The unit will power up automatically and display 'USB'. There are no buttons to press. All data transfers will be controlled by the P-Plus Farm Management system on your computer.

The First time you connect your F300 to your computer, it should find new hardware and you may be required to install the USB drivers. These can be found on your computer in the c:\pplus\drivers\ directory. Please see section [5. USB Drivers](#) for driver installation instructions if they do not install automatically.

Start up P-Plus Farm Management Software on your computer if it is not already running.

Select the 'Pasture Covers' button from the main tool bar

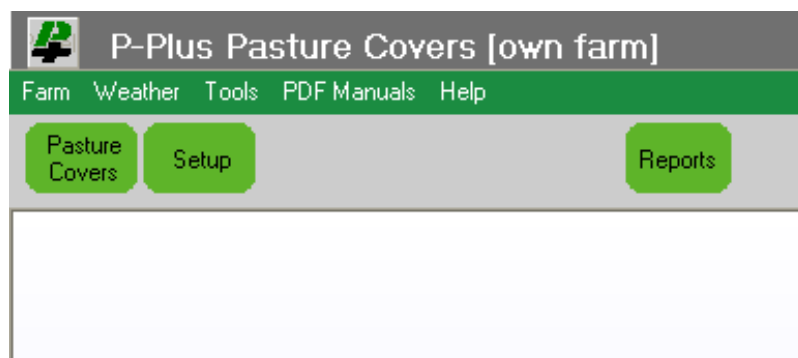

Click on 'New'.

The Add/Edit Pasture Covers window appears.

Ensure 'F300 Electronic Platometer' is the selected method and the formula on your F300 unit matches the one in the selected Equation. This is the formula that will be used in P-Plus when creating and printing reports.

Check the Download section at the lower right side of the screen, to make sure the COM port which you have connected the Mini USB cable from the F300 to your computer, is displayed. If it is not, please select the correct COM port from the list; usually the F300 com port is the last one in the list.

Press the Start button to begin the download. The ComPort status should change to Open.

A progress Bar on the Pasture Covers screen shows the rate at which data is being received from the F300.

When the transfer begins the F300 will display "USB -".

When the data has been received from the F300, the unit display will return to "USB". Please note the Unit does not switch off automatically after the download.

When the transfer is complete a message saying "Download Successful" will be displayed on your computer.

Click on OK to save your data.

The data received will be displayed in the Pasture Cover you created and will be available for use in reports, graphs etc. within your P-Plus Farm Management software.

Please Note before going out to do another walk please make sure your F300 does not contain any old paddock data. Press and hold the reset button until the display changes to '0'. This should be accompanied by 2 short beeps. Now press and hold the 'Menu' button. Press the 'arrow' button twice until you see P CL (paddock clear). Now press 'Enter' All recorded paddock data will be set to '0'.

Paddock	Readings	No	Qual	Cover
Bil.4 Flat 4	0.00	1	0	0
Bil.2 Flat 2	0.00	1	0	0
Bil.5 Whitemans	0.00	1	0	0
Bil.1 Flat 1	0.00	1	0	0
Bil.6 Pumo	0.00	1	0	0
Bil.7 Bruce	0.00	1	0	0
Bil.8 Pvlons	0.00	1	0	0
Bil.3 Flat 3	0.00	1	0	0
Bil.9 Silage	0.00	1	0	0
Bil.10 Knoll	0.00	1	0	0
Bil.11 Bio Paddock	0.00	1	0	0
Bil.12 Old House	0.00	1	0	0
Bil.13 Bck of Ditch	0.00	1	0	0
Bil.14 Piggery flat	0.00	1	0	0
Bil.15 Piggery Face	0.00	1	0	0
Bil.16 No2 Line	0.00	1	0	0
Bil.17 Airstrip 1	0.00	1	0	0
Bil.18 Sub	0.00	1	0	0
Bil.19 Sub Flat	0.00	1	0	0
Bil.20 sch	0.00	1	0	0
Bil.21 Sunnw Fce	0.00	1	0	0
Bil.22 Air 2	0.00	1	0	0
Bil.23 Hospital	0.00	1	0	0

## 16. Pasture Cover Reports

There are a number of different reports that can be selected for reporting your cover. The main reports are: Cover On Date, Feed Wedge On Date, Cover Graph, and the Cover Entry Form.

**Cover on Date:** This will provide a cover report for each paddock whose cover was measured on a particular date. The Report window has a number of options that can be selected to include extra information. This can include items such as paddocks shut up for hay, paddocks already grazed, or paddocks taken out for crop(ping). This will have an influence on the total cover, or average cover displayed for the property. Use the scroll bar to see the lower part of the page. The report can be sorted by cover, by selecting the Sort/Group Data option. Note the growth shown is the growth between walks, NOT average growth. Average Growth will be displayed in a future version, BUT you must use the pre-grazing and post-grazing flags when entering your pasture covers for this new report to work.

Cover on Date (All units)									
7/08/2006 - 1881 kgDM/ha								P-Plus Demo	
								File	No4
								Date	7/08/2006
								Page	1

Pad Nu	Paddock Name	Area	Grazed	Shut Up	Crop ped	Pre/Post Flag	Cover kgDM/ha	Total	Last Cover 3/08/2006	Growth kgDM/ha/d
1	G.1	2.2					1202	2596	1222	
3	G.2	2.9					1333	3879	1333	
4	G.3	2.6					1434	3685	1444	
5	G.4	3.0					1544	4678	1555	
6	G.5	2.6					1666	4265	1666	
7	G.6	2.7					1777	4727	1777	
8	G.7	2.6					1888	4965	1777	27.8
9	G.8	2.6					1999	5277	1888	27.8
11	G.15	3.2					2000	6480	2333	
12	G.16	2.4					2111	4982	2444	
13	G.17	2.4					2232	5357	2555	

**Feed Wedge on Date:** This report is far more configurable than the default feed wedge that is automatically displayed. You can display all paddocks not just the top 20, and exclude cropped and shut up paddocks. If you require you can adjust the kgDM/ha range for example 1700-2300 kgDM/ha so you can more easily see the difference between the paddocks. To adjust the kgDM/ha double click on the graph and another window will appear. Set the minimum and maximum value as required. The green trend line is configured from the Target Covers Window. See [Section 4.6](#) in the Pasture Covers User Guide.

**Cover Graph:** Graphs the average farm cover by year. Also shows the cover target line as well. Can be used to compare different year's average cover on the farm

**Cover Entry Form:** Prints a form to write down your paddock covers. The paddocks are in your walk order or list order and each paddock has the last two covers available so you can see how each paddock compares to its previous readings while out on the farm. HINT – Fold the printed form in half long ways and staple onto a piece of hard cardboard. The sheet should fit in your pocket while still displaying all the information you need while out on the farm.

## 17. Trouble Shooting

### There is no visual display>>

Check	Resolution
The Unit is switched on	Try moving the Toggle switch on the back of the unit
The battery is not flat	Recharge the battery
If battery is holding charge	Replace the Battery
If you have just changed a battery you may have damaged the battery snap (clip to top of the battery)	Service – send to Apollo Electronics Ltd

### The counter does not "beep" when taking a reading>>

If it doesn't beep this means the counter does not know where the bottom is - therefore does not record the "plonk"

Check	Resolution
The counter can become uncalibrated if it receives a knock and the cog jumps a notch on the metal shaft	<p><b>Zero calibrate.</b></p> <p>To do this, work through the following steps:</p> <ul style="list-style-type: none"> <li>➤ Ensure the plate is fully down (when holding by the handle and the plate is off the ground) <b>and the unit is switched off</b></li> <li>➤ Hold down the 'Count' button while turning the unit on. The display will look like ` : 0'.</li> <li>➤ When correctly calibrated the last digit should be 0. If it does not do that then turn the <i>blue shaft</i> (which supports the cog at the back of the unit) with a screw driver. Make sure you turn the shaft within the cog and it is not moving the steel shaft. As you turn you will see the numbers increasing or decreasing. Adjust the blue shaft until the digit on the display reads 0.</li> <li>➤ Turn unit off then on again using the toggle switch on the back, when you have finished.</li> <li>➤ Test the zero calibration by raising the plate and replacing it several times. A beep should sound and the height displayed as the plate falls. If it does not, repeat the steps above and retest.</li> </ul> <p>If the calibration fails to hold then the potentiometer, which the cog drives through the shaft is probably faulty and will need replacing. This can occur with excessive wear often compounded by dust and dirt entering the dry bearing. You will need to send the Counter to <b>Apollo Electronics Ltd</b> for service and repair.</p>
Ensure the cog is not slipping on the blue shaft (potentiometer)	Replace the Potentiometer and Cog. Send to <b>Apollo Electronics Ltd</b> for service and repair.

<b>Check</b>	<b>Resolution</b>
The cog has wound off.	Replace - Request a spare cog from <b>Apollo Electronics Ltd.</b>
Potentiometer damaged. The Potentiometer is the blue part that drives the cog. NB: Under no circumstances should you apply CRC or light oil to the potentiometer. It is a dry bearing and any lubricant will render the potentiometer useless).	Send to <b>Apollo Electronics Ltd</b> for service and repair.
Check the metal shaft is coming right back into the base of the black tube. Ensure there is no grass or soil build-up preventing it from doing so. Also check the large washer at the bottom of the shaft is not catching on the bottom of the plate.	Clean the Plate Meter and zero calibrate if required.
Check the cog is running smoothly on the shaft. If the counter is mounted too close to the metal shaft there will be quite a lot of friction when taking a reading. If the counter is mounted too far away from the metal shaft; the cog is liable to jump a notch easily.	Re-assemble the Plate Meter.

### **Cog becoming worn >>**

<b>Check</b>	<b>Resolution</b>
Not aligned correctly on the shaft.	Re-align the cog or replace the cog Order from <b>Apollo Electronics Ltd.</b>

### **The counter continuously beeps and eventually turns off>>**

<b>Check</b>	<b>Resolution</b>
This is normally due to a low battery. The counter requires a given level of power to operate correctly. If the battery doesn't have sufficient power it may continuously beep to warn you. Remember if you turn the counter off for a few minutes it may recover slightly but the problem will not go away.	Recharge the battery. Battery may be due for replacement. Requires electronic service.

## Plate Meter not running freely>>

Check	Resolution
Metal shaft is bent.	Straighten or request a replacement part from <b>Apollo Electronics Ltd.</b>
Grass or soil build-up inside the black tube.	Clean the Plate Meter.
Flutes on steel shaft have become filled with grass or soil.	Clean the Plate Meter.

## Counter Readings do not seem accurate>>

Check	Resolution
The counter is like a calculator - it does not give false readings under normal circumstances.	Check the equation being used is correct and the calibration has been correctly set. (zeroed)
<b>Cover Equations</b>  In New Zealand there are a number of standard equations published by DEXCEL and Meat & Wool. These reflect regional pasture types. If you wish to change an equation or select alternative species you will need to contact your consultant. Traditionally the equation of height X 158 plus 200 was used however there has been a series of equations produced to reflect changes in pasture types and physiological state (vegetative, flowering, seed head) which can alter DM levels in the paddock.  A more accurate calibration can be achieved by taking cuttings or your consultant may be able to advise you on the most appropriate equation for your situation. This particularly applies to pastures under irrigation.	Check what equation you are using.

## Front Panel (membrane) problems>>

Check	Resolution
Buttons not clicking or activating.	Service - membrane needs replacing. Send to <b>Apollo Electronics Ltd</b> for service and repair.

## Battery Retainer keeps falling out>>

Check	Resolution
The counter screws have not been tightened sufficiently.	Make sure the centre screw is re-tightened after the battery is replaced or ensure the battery retainer is properly clicked into place.

## How do I change a formula? >>

Check	Resolution
The F300 is switched ON and the plate is fully down.	Ensure the plate is fully down (when holding by the handle and the plate is off the ground) then Switch F300 unit ON using the toggle switch on the back of the unit.
If you wish to select the inbuilt default formula	Hold down the 'Menu' button until the display changes to 'F d'. While the 'd' is displayed, press the 'Enter' button. The following equation is used:  Cover (kgDM/ha) = 140 x height +500

## How do I enter my own formula? >>

Check	Resolution
The F300 is switched ON and the plate is fully down.  Note: Refer to <a href="#">Section 13</a> . for current Dexcel formula.	<ol style="list-style-type: none"> <li>1. Hold down the 'Menu' button until the display changes to 'F d' once.</li> <li>2. Press the 'Up Arrow' button once to change the 'd' (default) to a 'c' (custom).</li> <li>3. Now press the 'Enter' button and the display will show the first figure of the current equation e.g. '0 _ _ _'. This is the first of two numbers you will need to enter.</li> <li>4. The first number is the equation 'add' number and the second the 'multiply' number. For example in equation 1 above, the first number (140) is the 'multiply' number and the second (500) is the 'add' number.</li> </ol> <p>The 'add' number is 4 digits long and can range from 0 to 9999. Press the 'Up Arrow' button to change this digit to a value between 0 and 9. When it is correct press the 'Enter' button. Enter the next digits the same way. Repeat this process for all 4 digits until the display changes to the 'multiply' number. NB: (500) would be entered as (0500)</p> <p>The 'multiply' number has 3 digits and can range from 0 to 199. Enter the first digit by pressing the 'Up Arrow' button to change this digit to either 0 or 1. Press the 'Enter' button when it is correct and continue to the next digit. The last two digits can have values from 0 to 9. Repeat this process until all digits have been entered, then press 'Enter' for the display to return to its normal state.</p>

## **Should you require assistance with setting up your Plate Meter or with installing P-Plus Pasture Covers software, please contact:**

### **FARMWORKS Precision Farming Systems**

56 Stafford Street  
PO Box 433,  
Feilding, 4702  
New Zealand  
Fax: 06 323 1371  
Email: [info@farmworkspfs.co.nz](mailto:info@farmworkspfs.co.nz)  
[www.farmworkspfs.co.nz](http://www.farmworkspfs.co.nz)

### **FARMWORKS Precision Farming Systems - Technical Support**

Email: [support@farmworkspfs.co.nz](mailto:support@farmworkspfs.co.nz)  
Website: <http://www.farmworkspfs.co.nz/logmein>  
Tel: 0900 55512

### **A number of papers have been written on various aspects of the use of the Rising Plate Meter. The following references may be of interest to users.**

1. Lincoln University Dairy Farm (LUDF) Fielday in Dairy Exporter January 2005
2. Rising Plate Meter Ready Reckoner DEXCEL Pasture Growth & Quality
3. Pasture production of northern dairy farms. G.J. Piggot, 1997. Proceedings of the New Zealand Grassland Association 59: 103-106 .Refer Dexcel Website
4. Talking the same language - a New Standardised System of Pasture Assessment -Norm Thomson, DRC, Robyn Hainsworth and Mark Blackwell - Livestock Improvement Advisory
5. Same RPM equation all-year if irrigated – Dairy Exporter January 2005.

These papers are available on the DEXCEL website or from the relevant publications.

---

Whilst every effort has been made to ensure accuracy, neither FARMWORKS Limited nor any employee of the company, shall be liable on any ground whatsoever to any party in respect of decisions or actions they may make as a result of using this information. FARMWORKS reserves the right to make changes without notice to any product specification to improve reliability, function or design. E & OE. FARMWORKS, P-Plus and Ag-Hub are registered Trade Marks of FARMWORKS Limited. FARMWORKS Precision Farming Systems is a subsidiary of FARMWORKS Ltd. Copyright © FARMWORKS Limited 2006. All rights reserved.

## **Other products sold by FARMWORKS.**

In addition to the Electronic Rising Platometer FARMWORKS provides other tools for the farmer

### **\* P-PLUS FARM MANAGEMENT SOFTWARE**

A fully functional farm production and mapping program for detailed farm management information. P-Plus consists of a suite of modules including MAPPING, PADDOCK, STOCK, FEED FORECASTER-BUDGET. The PASTURECOVERS module is provided free with the purchase of either the electronic counter or the electronic rising platometer.

### **\* PHOENIX**

Phoenix Gateway and Phoenix Power Budget is an easy to use financial program developed by AgData Australia. Phoenix has been specifically configured for New Zealand conditions for cash based for full accrual accounting and budgeting. Prices start at \$495 + GST

### **\* GPS MAPPING**

Using state of the art equipment, highly accurate farm maps can be drawn with accuracy down to 0.5 metres or less. Features mapped can include fencelines, tracks, shelter, troughs, drainage or any other asset. These maps can provide significant cost savings in terms of fertiliser, spray and cultivation inputs as areas measured are not reliant on contractor estimates.

### **\* DIGITISED MAPPING**

Digitised photography provides an alternative where accuracy is not as critical. Farm Maps can be

### **\* DESIGN SERVICES – SUBDIVISION**

### **\* COMMUNICATION WHITEBOARDS**

Laser etched whiteboards provide a valuable communication tool in a variety of situations. With custom designs of farm maps and or grid designs permanently engraved into a hardwearing whiteboard these can form the centre for recording the day-to-day farm tasks. Ideal for the dairy shed, workshop or office.

- NOTE – Services available in New Zealand Only. Software may be subject to individual Country licencing arrangements.

Visit our website [www.farmworkspfs.co.nz](http://www.farmworkspfs.co.nz) to see more about our products.

---

## *P-Plus Farm Management Software*

### *Frequently Asked Questions*

Here are some of the common questions asked about farming software and what P-Plus can do for your management operation.

#### **1. What is P-Plus?**

P-Plus is an integrated paddock, pasture covers, fertiliser recording, farm mapping, feed budgeting and planning program. It is a modulated software package where each module can stand alone for a specific area of farming or can be integrated (run together) with more than one module. Thus information entered once is available directly within other modules.

P-Plus suits a full range of farming systems, types and sizes. There are two packages available, *P-Plus Professional* and *P-Plus Farm*.

- *P-Plus Professional* is recommended for users who wish to manage multiple farms in the one system. The licence allows a maximum of 5 farms per licence.
- *P-Plus Farm* is recommended for users with one farm.

#### **2. What Farming Types can we use the program for?**

Any farming activity can be accommodated including dairy, sheep, beef, deer, goats. Dairy farmers find P-Plus specifically suits their needs, as the Pasture Cover module links very well in with their map, thus giving a visible display of the pasture availability. The Pasture Cover module includes a feed wedge and grazing round report to simplify your grazing planning. Most dairy farmers who have purchased the Map and Paddock modules to begin with, later purchase the Feed Forecaster Budget and stock modules to complete their farm management system.

### 3. How many modules are there and what are they?

There are four key sales modules and three minor modules. The minor modules are incorporated in the key sales modules.

The modules are:

#### **Map & Paddock (includes Weather and PastureCover)**

**Map** – this enables you to utilise a GPS map, an aerial photo or an existing map. You can create maps, measure paddocks, alter fences, plus create a host of layers of information including drainage, water supply, trees, and physical features such as contours, soils and productive areas. You can load GPS data (some conditions apply), or images which are in a jpg or bmp file format.

**Paddock**– monitor fertiliser and pesticide applications plus any activity associated with paddocks including cash inputs and outputs. The Crop module is a subset of the Paddock module and allows for Crop planning, storage and sales details to also be recorded within P-Plus.

**PastureCover** – for recording pasture covers from plate meters and other measuring devices; to provide covers over time, growth rates and feed wedges. This is provided free with any purchase of the FARMWORKS Electronic Rising Plate Meter or the C-DAX Rapid Pasture Meter. PastureCover also runs as a standalone module for those only wanting to record their pasture cover details.

**Stock** – Used in conjunction with the paddock module, you can record grazing records; also includes stock reconciliation details which link in with the Full Feed Budget.

**Feed Forecaster - Budget**– for dairy, sheep, beef and deer. Enables daily, weekly, and annual budgeting. Farmers can proactively anticipate and therefore more effectively manage their feed plan and requirements. (Includes Weather and PastureCover modules)

Minor Modules include:

**Farm Records** – maintain a list and record of your farm assets.

**Weather** – maintain weather data or import historical records, and provides reports. Free with Pasture Cover or Paddock module.

#### **4. Do I have to buy the full program?**

P-Plus is sold based on a minimum package combination that includes Mapping & Paddock, as described above. Additional modules\* can be added to your P-Plus system at any time and are fully integrated. It merely requires a new registration to activate the other modules. Let us discuss the best options to suit your needs. Pricing depends on the combination of modules you require and is detailed in [Question 12](#).

\*Note that the Individual Animal module is currently under development and is not yet available.

#### **5. Computer Specifications**

##### **5.1 What size computer will P-Plus operate on and what version of Windows do I require?**

We recommend the following computer specification for P-Plus:

- Operating system: Windows ME, 2000®, XP® or Vista® (32 bit only)
- CPU: 1.00GHz
- RAM / Memory: 256MB minimum – recommend 512MB, 1GB (Vista)
- CD ROM Drive DVD/CD –RW combo drive
- Monitor: SVGA
- Windows compatible mouse.
- Windows compatible printer.
- Internet and email Access for licensing and support

Note that the software will operate on lower specification PCs, however processing will be slower and some will struggle to manage the large map or aerial photo files. If in doubt contact FARMWORKS to discuss.

Note: P-Plus PastureCover will run adequately on Windows 95 (release 2) or Windows 98 as a standalone package.

## **5.2 How do I find out the specification of my current PC?**

Follow these steps:

1. Go to 'Control Panel'
2. Select 'System'
3. Select the 'General' tab which will display the following details:
  - System – i.e. Details of the operating system, e.g. Windows XP
  - Registration – i.e. who the operating system is registered to, Jo Blogg
  - Computer – the computer specification, CPU type / size and RAM / Memory

If you are not sure about your computer configuration, get in touch with the dealer who sold you the computer and ask them to confirm your exact configuration.

## **6 What benefits are there in using the software?**

You have the ability to record daily activities of stock movements, pasture, feed budgeting, plan subdivisions, measure pastures, fence lines, drains etc, plus maintain a record of revenues and costs. Maps provide an excellent communication medium for staff and contractors, which can be printed out for distribution.

With quality assurance and auditing needs P-Plus has significant advantages. The Feed Forecaster-Budget module allows you to proactively manage your feed situation rather than waiting until you are on top of a feed issue. Whiteboards can be engraved with your map on them, simply email to our support team and they will assist you.

## **7 What management decisions can we make utilising the software?**

Depending on the module you use, you can do a number of regular operations:

- Pasture cover reporting in conjunction with your plate meter or Rapid Pasture Sensor.
- Produce grazing rounds for dairy farms or intensive beef operations.
- Prepare feed budgets, daily, weekly, yearly.
- Plan fertiliser applications to minimise over ordering
- Plan new fence lines, build farm maps, water systems, drainage systems etc.
- Provide contractors with property details for fertiliser or pesticide applications
- Report stock reconciliations

## **8 Does P-Plus have a regular upgrade policy and support?**

Support is provided free for the first 60 days with ongoing support available via a 0900 telephone line; although email support is currently free for non specific general assistance. Alternately, contact can be made on the main office number as we can then charge on an incident based support charge. We have our own internal software writers with new special features constantly under development. New releases are dependent on the completion of development milestones. Your input is highly valued in terms of adding new features.

## **9 What special features does P-Plus offer?**

- P-Plus can directly import GPS maps generated through our GPS mapping service as well as other line features such as soils and contours, referred to as shape files.
- Garmin GPS60 handheld units can be used to create a map of your farm, or to draw new features on your farm map.
- The Feed Forecaster-Budget is easy to configure and use with all the complexity behind the scenes.
- Integration with the C-DAX Rapid Pasture Meter is now available via Bluetooth.
- Integration with the FARMWORKS downloadable Plate meters F300 and F400 via USB.
- All modules can be standalone or integrated into one system, as required. You do not have to purchase the full program.

## **10 What do I have to do to get started with P-Plus?**

We can send you a demonstration disk or you can download P-Plus from our website. All the modules will be enabled for a trial period of 30 days. Prior to the end of this period you will need to purchase the relevant modules before you can continue using the software. The new modules cannot be registered until Farmworks has received and processed payment for them. Any data you have entered during the trial period will be available for you to continue with after registration is complete.

If Farmworks have drawn a farm map for you, for a small fee we can load the map file into the demonstration version so that you can evaluate the software as it relates to your property.

## **11 Can I do my accounts with P-Plus?**

Included on the P-Plus CDROM is a full featured financial package (**Phoenix**) for Cash and accrual accounting specifically designed for farming applications. A free 500 transaction trial is included, and prices start at \$495 + GST

## 12 What are the purchase options (RRP)? All Prices NZ\$

	Excl GST	Incl GST
<b>P-Plus Professional</b>		
P-Plus <i>Professional</i> is recommended for users who wish to manage multiple farms in the one system. The licence allows a maximum of 5 farms per licence. Includes 2 licences (use with Desktop and Laptop or second desktop).		
<b>Map &amp; Paddock Module (Maximum 5 farms)</b>	\$850.00	\$956.25
<b>Stock Module (Maximum 5 farms)</b>	\$300.00	\$337.50
<b>Feed Forecaster-Budget Module</b>	\$460.00	\$506.25
<b>Additional Site Licences (5 farms)</b>	60% of purchase price	
<b>P-Plus Farm</b>		
P-Plus <i>Farm</i> is recommended for users who wish to manage one farm in the system.		
<b>PastureCover Module</b>	\$110.00	\$123.75
<b>Map &amp; Paddock Module (Includes PastureCover)</b>	\$750.00	\$843.75
<b>Map Module Only (\$100 Rebate with GPS)</b>	\$450	\$506.25
<b>Stock Module</b>	\$200.00	\$225.00
<b>Feed Forecaster-Budget Module – (Includes PastureCovers)</b>	\$370.00	\$393.75
Farmworks map file to P-Plus conversion (recreates farm map ready to load in P-Plus, includes paddocks names and all applicable layers)	\$60.00	\$67.50
<b>P-Plus Installation and Training</b>		
Onsite Training - 2 hours single user	\$250.00	\$281.25
Offsite Group Training – per person/4hrs	\$250.00	\$281.25
Travel – may be possible we can combine with another job to save on costs. Per Kilometer		54cents
Farmtracker, Endeavour, Landmark crossgrades are 60% of RRP. P-Plus upgrades between major versions 20% of module cost.		

All software prices (greater than \$200) include 60 days free technical support from date of registration. FARMWORKS operates a 0900 55512 Support Line for ongoing technical support.

### **13 Where do I get an Aerial Photo?**

If you choose to draw your farm map you may need an aerial photo. There are a number of aerial photo suppliers. For free generally but older black and white aerial photos check the LINZ website [www.linz.govt.nz](http://www.linz.govt.nz). A lot of councils have new aerial photos available at very good prices. Alternatively you can get colour aerial photos from Terralink or NZ Aerial Mapping, prices start from \$345. FARMWORKS can assist you in getting the aerial photo, we would require your land title information from your rates bill, or two GPS points from the two furthest points on your farm. In some areas there are private companies that will fly your farm and provide a digital farm photo.

### **14 Can I buy P-Plus locally?**

At this time we have agents in Manawatu and Southland, more areas are coming available.

### **15 Can I connect a handheld GPS device to P-Plus?**

Yes you can. P-Plus communicates with the Garmin Etrex Legend, Garmin GPS 72, Garmin GPS 76, Garmin GPS 60, and Garmin GPS 60MAPCSx. This will allow you to take waypoints on every fence post on your property then simply join the dots in P-Plus to create your farm map. Farmworks have Garmin Handheld GPS units for sale; priced from \$350 + GST.

### **16 How much are the upgrades?**

Major version upgrades are 20% of the module prices, eg P-Plus Map and Paddock purchase for \$750 would be \$150

Should you require further information please contact:

#### **FARMWORKS Precision Farming Systems**

56 Stafford Street  
PO Box 433, Feilding  
New Zealand  
Tel: 0900 55512  
Fax: 06 323 1371  
Email: [info@farmworkspfs.co.nz](mailto:info@farmworkspfs.co.nz)  
[www.farmworkspfs.co.nz](http://www.farmworkspfs.co.nz)

Whilst every effort has been made to ensure accuracy, neither FARMWORKS Limited nor any employee of the company, shall be liable on any ground whatsoever to any party in respect of decisions or actions they may make as a result of using this information. FARMWORKS reserves the right to make changes without notice to any product specification to improve reliability, function or design. E & OE. FARMWORKS, Ag-Hub, P-Plus and Le Pod are registered Trade Marks of FARMWORKS Limited. FARMWORKS Precision Farming Systems Ltd is a subsidiary of FARMWORKS Limited. Copyright © FARMWORKS Limit